In One Part—General News Sheet—18 Pages

The Times

LOS ANGELES

ANNUM, $9.00 | Per Month, 75 Cents, or 2 1-2 Cents a Copy. | MONDAY MORNING, AUGUST 20, 1906. | On All News Stands, Trains and Streets. | 5 CENTS

HUNDREDS OF SHOCKS IN ACONCAGUA.

Valley Towns Engulfed or Thrown Down and Burned By Series of Earthquakes. Valparaiso's Dead Estimated at Two Thousand and Property Loss Two Hundred and Fifty Millions of Dollars.

[BY THE ASSOCIATED PRESS—P.M.]

VALPARAISO (Chile) Aug. 19.—At 7:52 o'clock last Thursday evening, Valparaiso experienced an earthquake of great severity. That night 82 shocks were felt.

Most of the buildings of the city are either burned or damaged.

The loss will be enormous, probably reaching $250,000,000.

Two thousand persons killed is considered to be a fair estimate of the casualties.

Veina Del Mar, three miles from Valparaiso, having a population of over ten thousand; Quirihu, 225 miles to the southward, with a population of 25,000; Santa Limache, fifteen miles to the northwest, with a population of 6500; Quillota, twenty-five miles to the northwest, with a population of 10,000, and villages all around were destroyed.

FIRE DID MOST DAMAGE.

Most of the damage was due to fire, which started immediately after the first shock.

The whole population is sleeping in the hills, the parks or the streets.

Food is very scarce. Milk costs two Chilean dollars a liter, and it is almost impossible to obtain meat, even at high prices.

The railways are all destroyed.

RAIN, COLD AND WIND.

Rain, which began to fall immediately after the first shock, stopped an hour afterward. The nights are very cold and windy.

The people sleeping in the open are suffering greatly.

The captain of a steamship, which has arrived from San Francisco, says the situation here is worse than following the disaster at San Francisco.

theaters until reports have been obtained from architects as to their safety.

All business has stopped, and general consternation of the people remains.

The squares are crowded with thousands of homeless ones.

The Cerro Santa Lucia partly collapsed.

ANXIETY ABOUT VALPARAISO.

There is much anxiety about Valparaiso, and it is asserted that the towns of Melipilla and Rancagua have been completely destroyed.

VICTIMS AT MACHALI.

At Machali, twenty were killed and many wounded.

Troops have started for Valparaiso to maintain order.

CAUSE OF THE QUAKE.

Yankee astronomers at the observatory of Cerro San Cristobal say the earthquake was due to a rising of the western audeso.

Today there were new tremblings, but less violent.

The director of the Observatory Obrecht says no more tremblings are probable.

Quillota and Santa Limache were partially destroyed, and not a house remained at Casa Blanca.

LATEST SUMMING-UP OF GREAT DISASTER.

[BY THE ASSOCIATED PRESS—P.M.]

NEW YORK, Aug. 20.—There continues confusion of statements as to the magnitude of the disaster to Valparaiso, caused by the earthquake shocks.

Dispatches from Valparaiso to the Associated Press received last evening state that a moderate estimate of the fatalities is 2000 and that the property loss may be as high as $250,000,000. This amount is as great as the loss sustained by San Francisco in consequence of the earthquake and fire which devastated that city last April.

A refugee who has arrived at Santiago places the known dead at 100, and other messages indicate that the first reports of damage and casualties were greatly exaggerated.

Dispatches to the State Department at Washington place the fatalities at about five hundred. These conflicting statements cannot at this time be adjusted.

It is evident that even yet confusion and panic prevail at Valparaiso, and until order is restored, it will be impossible to ascertain with accuracy the loss of life and property.

DISEASE IS FEARED.

The dwellings in the city have been practically abandoned by the inhabitants, who are existing as best they can in the near-by hills, without shelter from storms and sun, and famine is confronting them.

Food is already scarce and high, water for drinking purposes is lacking, and disease is feared.

The government is doing all it can to bring relief. The crippling of the railroads into Valparaiso constitutes a serious factor in the situation, as for an indefinite period, relief supplies can only be received through other means of transportation, the seaboard offering the best of these.

SANTIAGO'S DISASTER.

At Santiago, many of the best public and private buildings were wrecked.

The loss of life there is augmented by the panic which seized the people, many of whom threw themselves from the balconies of their homes.

The destructive force of the earthquake was experienced over a large extent of the country, many towns sustaining serious damage.

LOSSES IN SANTIAGO REACH SIX MILLIONS.

[BY DIRECT WIRE TO THE TIMES.]

NEW YORK, Aug. 19.—[Exclusive Dispatch.] (Copyrighted, 1906, by The New York Herald Company. All rights reserved.) Santiago, Aug. 19.—In the earthquake here, Thursday evening, at 8 o'clock, it is officially reported that fifty persons lost their lives and more than a hundred were injured.

The damage to property is calculated at $6,000,000.

PRINCIPAL BUILDINGS DAMAGED.

The palace of the Archbishop, the Ministry of the Interior, the Municipality and Congress Tribunals, the National Library and University and the military barracks were heavily damaged, and also many churches, with the exception of the Cathedral.

Prisoners in the jails mutinied, and troops were called in.

There was no block without a number of houses damaged.

PROHIBITS ACCESS TO BLOCKS.

The prefect has prohibited all access to churches, schools, and

THREE HUNDRED MORE SHOCKS TAKE PLACE.

[BY THE ASSOCIATED PRESS—P.M.]

LONDON, Aug. 19.—In a cable from Valparaiso, without a date, the correspondent of the Daily Mail says:

"Sixty per cent. of this city has been completely destroyed. The death roll is very heavy. There were eighty-two shocks during Thursday night, and there have been 300 more since then.

"The tremors still continue.

"One hundred thousand people are homeless and destitute. Water has given out."

EXACT SITUATION UNKNOWN.

[BY THE ASSOCIATED PRESS—P.M.]

SANTIAGO DE CHILE, Aug. 19.—It is known that eight lives were lost in this city by the earthquake, but it is believed that many persons were killed by the falling buildings and that their bodies will be discovered later.

Several persons became so panic-stricken during the tremblings of the earth that they threw themselves from the balconies of their homes and were killed.

FIRES PROMPTLY EXTINGUISHED.

The fires which followed the earthquake in this city were promptly extinguished, but while they lasted they added greatly to the terror of the people.

TOWNS DAMAGED OR DESTROYED.

As all the telegraph and telephone lines were more or less damaged, the exact situation throughout the country is not yet known, but advices have been received that the towns of Virlage and Casa Blanca were entirely destroyed, and that San Felipe, Rancagua, Melipilla and Llaillai were severely damaged.

At Concepcion, the shocks were severe and a number of persons were killed or injured.

The towns of Rengo, San Fernando, Quillota and San Antonio and many villages are in ruins.

All railway service in the central zone is either interrupted entirely or greatly delayed, and commerce is practically at a standstill.

PUBLIC BUILDINGS DISMANTLED.

In the city of Santiago, much damage was done. Many public buildings, particularly churches, were dismantled. The buildings of Congress, the municipal buildings, the Normal School, the courts, the Peruvian Legation, the residence of President Riesco, the Central Market, the prefecture of police and the National Telegraph Office all were seriously damaged.

The line of the Felipe Tramway system and the electric light wires were short-circuited, interrupting street car traffic and plunging the city into darkness.

The scenes at the hospitals and prisons during the excitement were distressing in the extreme.

RETURN SHOCKS RENEW PANIC.

There have been some return shocks of slight intensity. These shocks have served to continue the state of public alarm, and a state of panic still prevails. The astronomical observatory, however, has given out a statement to the effect that it does not appear possible that there will be a repetition of the severe shocks.

Last night, many persons slept in the tramway cars, in carriages and in the open air in the public squares and in the streets. The government has taken steps to restore order. An inspection of all houses left standing has been ordered, and directions have been issued for the distribution of relief supplies to those in need.

CONDITIONS AT THE PORT.

A troop of cavalry has been sent to re-establish communication with Valparaiso.

The alarming news first received by the government from Valparaiso as to the situation in that city has not been confirmed, but it is known numerous buildings in the vicinity of the port were destroyed and that there have been severe fires in the Almendral quarter.

MAYOR SENDS WORD.

The Mayor of Valparaiso sent word that he did not know the number of killed and wounded, but he believed they were numerous.

Firemen left Santiago yesterday for Valparaiso to aid in extinguishing the fires there. The customhouse at Valparaiso, it is reported, is burning.

Several travelers who have just arrived here from Valparaiso say that reports of the situation in that city were exaggerated. An employee of the telegraph service sent word from Salto, near Valparaiso, confirming the news of the serious fires in the Almendral.

EXPRESS TRAIN SHAKEN.

A traveler who came here by express train tells that when the train was near Las Vegas, about half way between Valparaiso and Santiago, the cars were shaken violently and the engine nearly left the track. A stop was made, and the terrified passengers alighted. Later they proceeded to Llaillai, which they found in almost total ruins.

All lines of railway to the north and the line to Tacna are greatly damaged.

In the city of Santiago, a majority of the victims of the disaster were residents of the poorer sections of the city, where many small houses were thrown to the ground.

Several deaths from nervous excitement and heart disease are reported.

ECLIPSES THE HORROR OF SAN FRANCISCO.

Valparaiso's Earthquake Disaster of Unparalleled Magnitude—City Almost Entirely Wrecked and Burned. Neighboring Cities are Demolished.

[BY DIRECT WIRE TO THE TIMES.]

NEW YORK, Aug. 19.—[Exclusive Dispatch. Copyrighted 1906 by the New York Herald Company. All rights reserved.] Valparaiso (Chile) Aug. 19.—The earthquake disaster here will far eclipse the San Francisco horror.

Not only is this city almost entirely wrecked and partially burned, but the neighboring cities of Viña del Mar, Quilpul, Limache, Quillota, San Felipe, Los Andes and Casa Blanca have been totally destroyed.

Many smaller villages have been wiped out.

GREAT FIRE DYING OUT.

Great fires that have raged since Thursday are beginning to die out, not because of the efforts of fire fighters, but because there is in many places nothing left to burn.

In many large sections of the city the destruction is complete.

Martial law is in force, and the authorities have suppressed any disorder. Little work on the identification of bodies has been done.

NO REAL FEAR OF FAMINE.

Steamers have been dispatched in haste to the north and south for provisions and troops. There is no real fear of famine, as there are many thousands of tons of flour, rice and wheat in stores and afloat.

OVER A THOUSAND DEAD.

It is impossible to estimate the number of dead and wounded. The former will probably exceed one thousand.

Practically the whole population is camping on the hills, as the shocks have been felt occasionally since the convulsions of Thursday and Friday. Their force is diminishing, however.

IN SOUTH OF CHILE.

News from the south of Chile reports severe shocks at Talcahuano, Concepcion and Talca, but the damage in those places was not great.

Communication has been destroyed, and the railroads have suffered great loss by the destruction of tunnels and bridges.

The only wire working is the subterranean and sea cable of the Central and South American Company, which marvelously escaped unhurt.

There were very few casualties among the foreigners.

OTHER NATIONS HEAR OF CHILE'S LOSSES.

[BY DIRECT WIRE TO THE TIMES.]

LIMA (Peru) Aug. 19.—[Exclusive Dispatch.] Messages from Valparaiso to friends here today state that the excitement and panic in the city are subsiding, but that there is great suffering and conditions are distressing beyond description.

There is little short of utter ruin all over the city, and in the Almendral, the principal business street of the city, the devastation is said to be almost complete.

EDWARDS MANSION STANDS.

In Victoria street, the Edwards mansion remains standing, but aside from that, nearly every building in the street is in ruins, many having been burned.

Today better communication has been opened with Santiago, and the messages received show that the shock there was very severe. Many buildings were shaken down.

FESTAL FUNDS FOR RELIEF.

The funds collected throughout Chile for the festivities planned for the inauguration of President-elect Montt will now be distributed among the sufferers from the earthquake.

ITALY EXPRESSES SYMPATHY.

HER CONSULATE WAS RAZED.

[BY THE ASSOCIATED PRESS—P.M.]

ROME, Aug. 19.—The Ministry of Foreign Affairs has telegraphed to the Italian Minister at Santiago, Chile, instructing him to express Italy's sympathy with Chile for the earthquake disaster.

The Foreign Office is in receipt of a dispatch from the consulate at Valparaiso, saying that the destruction of property there was considerable and that the consulate offices were razed.

FRANCE EXPRESSES SYMPATHY.

[BY THE ASSOCIATED PRESS—P.M.]

PARIS, Aug. 19.—The French government has expressed its sympathy to the Chilean legation in connection with the earthquake disaster.

MANY TOWNS WIPED OUT.

[BY THE ASSOCIATED PRESS—P.M.]

WASHINGTON, Aug. 19.—Official advices reached the State Department today regarding the Valparaiso earthquake, but they gave information similar to that already contained in press dispatches under today's date.

United States Minister Hicks, at Santiago, cabled that 500 deaths were reported at Valparaiso, and immense destruction had been caused by fire, and that many towns had been wiped out. He added that there is universal mourning. He said it was reported that at Santiago there were ninety deaths and much destruction of property.

The State Department also announced that Minister Hicks, "under date of the 18th, reports that on the 16th there was a frightful earthquake with loss of life, many buildings being destroyed, and that shocks continued until the date of his telegram: that the legation was safe; that the houses in the towns were deserted, and thousands of people had slept two nights in the plazas and parks."

VALPARAISO IN RUINS AND FIRES EXPIRING.

Estimates of the Dead Run as High as Five Thousand People.

Terror-stricken Populace Homeless and in Need of Food and Clothing—At Santiago, Flames Would Have Destroyed What Remained of the City Had Not Rain Fallen—Many People Injured.

[BY DIRECT WIRE TO THE TIMES.]

VALPARAISO, Aug. 19.—[Exclusive Dispatch.] Devastation is about complete. This evening the fires are almost under control, because they have burned themselves out.

The firemen, police and soldiers worked faithfully against the greatest odds, but only the soldiers, who were under discipline, could be depended upon. The others were interested in the welfare of their families and the saving of other human lives.

The modern Valparaiso is practically in ruins, and the loss of life is still very indefinite, but two reports give estimates of 5000 in this city, with over five hundred and fifty known dead bodies besides, while the injured will number as many more.

"MANY THOUSANDS" DEAD.

No estimate of the loss of life outside of Valparaiso and Santiago are given beyond the words "many thousands." It may be ten, or it may be twenty thousand.

Property losses will aggregate $30,000,000 or more, according to a flash to a London bank.

RAIN AT SANTIAGO.

The fires at Santiago were gotten under control today, but had it not been for the heavy rain the flames would have destroyed the capitol, for the work of the fire fighters was inefficient.

The number of dead and injured at Santiago is given at between 1500 and 2000, with possibly less than 500 killed.

COUNTRY'S ASPECT CHANGED.

Valparaiso has not been able to reestablish communication with Santiago by wire, although only sixty-eight miles distant. In many places the line for miles has disappeared completely, and the whole appearance of the country is changed.

The Mexican Cable Company lost one cable, and the coast line for 200 miles has been destroyed. This cable lay close to the shore, and connected Antofogasta, La Serena and Caldera, and thence, by land telegraph, Iquique.

NEED FOOD AND CLOTHING.

The terror-stricken and suffering inhabitants of Valparaiso and the smaller towns are in need of food and clothing, and it is impossible to secure relief from neighboring cities and towns because they are all in need of help, and communication is cut off.

DISPATCHES VIA GALVESTON.

Alleged dispatches from Vera Cruz points purporting to come from Valparaiso are "fakes," because Valparaiso is cut off from the other towns and the cable buried in the mountains connecting Santiago with other points and also Buenos Ayres has been disabled by the tremors.

Messages are going through Galveston today from interior points in Chile to Valparaiso, and by way of Buenos Ayres to Lisbon, London, New York, Galveston and the Mexican cable to Valparaiso.

ONE TREMOR YESTERDAY.

Only one slight tremor was felt at Valparaiso today, and order is being restored.

The suffering is increasing, and complaints are bitter against the cable company refusing to accept appeals to the outside world. The company will accept only first-class matter, and the cash must be paid there for the message.

One cable to an eastern financial institution said: "Public appeal refused account official hadn't cash with him." It was stated at this end of the cable that only personal messages were being accepted.

IS FAMILIAR WITH QUAKES.

E. C. SPENCER DOUBTS SANTIAGO'S LOSS OF LIFE IS LARGE.

Member of Firm Doing Business in That City Predicts That Not More Than Fifty Dead Will Be the Number—Gets a Message from His Family.

[BY DIRECT WIRE TO THE TIMES.]

NEW YORK, Aug. 19.—[Exclusive Dispatch.] E. C. Spencer of the Santiago house of Spencer & Waters, was seen by a reporter today, at his apartments. He received a telegram from Santiago direct, saturday evening, but is at a loss to know by what route it arrived. Spencer said:

"Saturday morning, at 9 o'clock, I telegraphed to Santiago to ask about my family, who are there. I hardly expected an answer at all, and was surprised when I received one at 6 minutes to 12, Saturday night, the message down and back having occupied fifteen hours.

"I see that there is much talk in some of the newspapers of the probable great loss of life in Santiago. This I do not believe at all, and my long residence in Chile has given me a great deal of experience in the matter of its earthquakes.

PREDICTS FIFTY DEAD.

"For thirty-one years I have been a resident of Santiago, where there are many quakes. I venture to say that there will not be a loss in that city of more than fifty lives. This may not agree with the reports now coming in, but we shall see at the end if my estimate was not fairly accurate.

SANTIAGO HOUSES DIFFERENT.

"The houses in Santiago are built in a different manner from those seen anywhere else in the world, except in the volcanic region of the west coast of South America.

"They are even different from the buildings in Valparaiso, where edifices may be seen of considerable altitude. But in Santiago, it is altogether changed. Houses more than one story in height there are rare, and they are practically all constructed with an inner court or patio, and the walls are abnormally massive.

"Previous to a heavy convulsion of the earth, there are nearly always a few premonitory shudders, and the people, being well accustomed to such phenomena, are aware when the supreme moment is at hand when they must make their exit into the patio or the street.

"To those who do not live in an earthquake country this may seem to be a curious statement, yet it is quite true. The evidence of it is to be observed in the few lives lost in comparison with the number of earthquakes we have.

"And this is the rule we observe: Most of the seismic movements in Santiago are in the nature of a jar or quivering motion, as earthquakes are in various other parts of the world. To such phenomena we pay little or no attention. Our houses are built to resist this very movement.

MORE TERRIBLE MOTION.

"But there is another and far more terrible motion during a really severe quake, when the ground rises and sinks vertically. And so accustomed are we to this form of agitation, which none but the strongest buildings can survive if the disturbance is beyond the ordinary, that we can tell when it is impending, and everyone runs out of doors.

VOLCANOES BAROMETERS.

"Near each of the cities of Santiago and Valparaiso is a volcano that acts as a barometer for the earthquake. The one near Santiago is called San José de Maipu, and is sixty miles west of the city. The other is 120 miles south of Valparaiso and is known as Chilean. When the earth is quiet, or when there are only lateral tremblings, these peaks emit constant pillars of ashes and fumes that may be seen a long way off.

"San José de Maipu is a great peak, more than 7000 feet high, and when the plume hangs over it, we know that we are safe, and the people in the street say: 'The old man is in a good humor today. He smokes his pipe.' But when the vapors go away, we do not like it, for it means internal troubles. At this moment there is no smoke on top of the peak and the people are saying: 'The old man is angry; we must look out.'"

Roads Reduce Grain Rates.

ST. PAUL, Aug. 19.—The great Northern, the Northern Pacific and the Soo lines yesterday filed with the State Grain and Warehouse Commission, notice of a 10 per cent. reduction in grain rates. It is expected that the lower rates will mean a saving of from one million to one and one-half million dolars on this year's crops.

REFUGEES' STORIES TOLD IN SANTIAGO.

Catastrophe at Valparaiso Unusually Heavy—After the Second Shock the City Was Plunged Into Darkness—Flames Soon Mounted.

[BY THE ASSOCIATED PRESS—P.M.]

SANTIAGO DE CHILE, Aug. 19.—The latest news brought in here by refugees from Valparaiso contradicts some of the exaggerated statements from there but shows, however, that the catastrophe was unusually heavy.

Señor Gros, one of the refugees, relates that the first shock in Valparaiso was very prolonged, and threw the entire city into indescribable panic. The people crowded the streets and the squares, crying and lamenting.

The first shock also threw down a number of buildings.

The second shock was more severe, and resulted in the crumbling of most of the buildings in the Almendral quarter.

DARKNESS, THEN FLAME.

Immediately after the second shock, the entire city was plunged into terrifying darkness. This, however, did not last long, for the scene of destruction was soon lit up by the fires that broke out in this quarter.

The light of the flames, Señor Gros said, came as a welcome relief to the darkness. The people were in a state of terror, many believing that the end of the world had come.

Among the buildings destroyed were the Victoria Theater, the Bella Vista railroad station and the Club de Setiembre.

Most of the severe damage was done on the lower ground reclaimed from the sea.

The Church of the Espiritu Santo and the Church of La Merced, as well as a large part of the buildings on Victoria street, were destroyed.

MME. MONTT KILLED.

Masses of material blocked the streets.

The known dead do not exceed 100, according to the best estimates. Among those dead is the wife of Admiral Montt.

The hills surrounding Valparaiso suffered but slightly.

More than 60,000 persons have taken refuge there. That portion of the city where are the customhouse and the City Hall is not seriously damaged. A large majority of the houses are not fit for habitation. The storehouses of the customhouse are almost totally destroyed.

CITY WATER PIPES BROKEN.

The water pipes of the city were broken and the water poured through the streets. There is even lack of water for drinking purposes. Provisions are lacking, and hunger is beginning to make itself felt.

The government has ordered its warships stationed at Talcahuano to bring at once to Valparaiso the most needed necessities of life.

The people of Valparaiso are utterly exhausted. They are awaiting the reestablishment of the railway service to leave the city.

IN ACONCAGUA VALLEY.

QUAKES STILL OCCURRING.

[BY THE ASSOCIATED PRESS—P.M.]

VALPARAISO, Aug. 19.—(Via Galveston.) Valparaiso and neighboring towns are wrecked and partially burned, and in all the towns of the Aconcagua Valley conditions are similar. In the southern portion of Chile, several shocks were felt at Talcahuano, Concepcion, Tolca and Zone, but there the disaster was not appalling. As yet no authentic news has been received from Santiago, although a courier is expected shortly.

Quakes occur from time to time, but are steadily diminishing in force. As to the dead and wounded, accurate estimate is as yet impossible, but it is believed that the former will exceed 1000 in this and surrounding towns.

GIVING OUT FOODSTUFFS.

The authorities here have the situation well in hand, and have assumed distribution of food. Provisions and thousands of tons of flour, wheat and rice are held in stores here and afloat. It is not believed a food famine will occur.

Martial law has ruled in Valparaiso since the first day of the shocks, and the entire population is camping in the open. The only wire working is the subterranean sea cable of the Central and South American Company.

GALVESTON'S TIDINGS SWELL DEATH ROLL.

[BY DIRECT WIRE TO THE TIMES.]

GALVESTON (Tex.) Aug. 19.—[Exclusive Dispatch.] Today's brief messages from Chile simply add to the horror of the situation. With every message the loss of life and damage to property increases, and yet only the meager details of the extent of the widespread disaster are known.

One message said that the San Francisco calamity was not to be compared to the devastation wrought by the earthquake in Chile, not to mention the loss by fire.

WHOLE TOWN SWALLOWED UP.

Slowly reports are coming in to Valparaiso of one whole town having been swallowed up by the earth. The loss of life is increasing by the hundred with every report.

Several small settlements and villages within a few miles of Valparaiso have been completely destroyed, and only a small percentage of the inhabitants escaped.

Melippilla, with 3300 inhabitants; Casa Blanca, with 1500, and San Miguel are reported in ruins, with heavy loss of life and thousands of injured suffering for attention.

LOS ANDES IN RUINS.

One of the largest towns outside of Valparaiso, from which reports have been received is Los Andes, with a population of 7000. The message says the city is in ruins, not a structure remaining.

Numerous other towns and settlements, some distance from Valparaiso, are known to have suffered terribly, but the details may not be known for several days.

COAST COUNTRY TWISTED.

The coast country, from the Pacific to the Andes Mountains, has been twisted and torn by the earthquakes, and not a town or city escaped serious damage.

ORGANIZING TRUST IN EARTH'S POLES.

[BY DIRECT WIRE TO THE TIMES.]

NEW YORK, Aug. 19.—[Exclusive Dispatch.] A sort of North and South Pole trust is about to be established.

Under Belgian initiative, all governments, institutions and individuals interested in polar research are to pool issues.

An international congress for the study of the polar regions will assemble at Brussels September 7. There will be organized a permanent polar research commission and a general polar assembly, with a central committee.

The objects of the congress will be to bring about an international agreement on disputed questions in regard to polar geography, maintain efforts to reach the poles, systematize scientific polar research and promote the study and publication of the results of polar expeditions.

LABOR.

CARMEN ASK AN INCREASE.

United Railroads Receives Notice from Union.

Changed Conditions in San Francisco Named.

Three Dollars, With Eight-Hour Day, Will Suit.

[BY THE ASSOCIATED PRESS—P.M.]

SAN FRANCISCO, Aug. 19.—Richard Cornelius, president of the San Francisco Carmen's Union, presented to the United Railroads today a request for increased pay and shorter hours of work for the members of the organization. According to the formal letter which he handed to Thornwall Mullaly, acting president, the carmen want $3 a day for working a day of eight hours, to take effect on September 1.

Cornelius is particular to explain that the union is requesting, not demanding a modification of its present working agreement with the United Railroads.

He said, according to the carmen, the company has violated its agreement with the union and that, therefore, the union considers itself free to ask for a new agreement, based on the changed conditions of service growing out of the recent calamity.

CLAIMS COMPANY ERRED.

Particularizing the acts of the company which he says constitute a violation of the agreement, the United Railroads, said Cornelius is operating crowded cars and is failing to keep its cars in good condition.

"Under the new conditions carmen are the poorest paid working people in this city," declared Cornelius. "Common labor is receiving $2.50 for an eight-hour day, and that is more than carmen are paid.

"In view of the increased rentals, which in some cases have forced our men into refugee camps, we consider that our request for a readjustment of the wage scale is not unreasonable. In this connection I wish to say, however, that the increased cost of living is not the only consideration that prompts our request for more pay. The carmen are doing twice as much work as they did under the old conditions. At the same time the company's earnings are within 10 per cent. of what they were before the fire."

WESTERN PACIFIC BUYS.

LARGE QUANTITY OF STEEL.

[BY DIRECT WIRE TO THE TIMES.]

DENVER, Aug. 19.—[Exclusive Dispatch.] Five thousand, five hundred tons of steel have been ordered by the Western Pacific for bridges.

Frank A. Wadleigh, assistant general passenger agent of the Denver and Rio Grande, has received word that twenty-five miles of the Western Pacific has been built south and west of Salt Lake City. As fast as grading is completed rails are being put down.

There is a scarcity of labor, and the Gould company is feeling its effects. The large steel order went to the Pennsylvania Steel Company. The steel rails are being purchased of the Colorado Fuel and Iron Company, but it does not manufacture structural steel.

ERIE HAS HOSPITAL CAR.

READY FOR EMERGENCY WORK.

[BY DIRECT WIRE TO THE TIMES.]

NEW YORK, Aug. 19.—[Exclusive Dispatch.] In car No. 1099 the Erie Railroad has added a complete hospital on wheels to its equipment. It is provided for use when in case of an accident passengers or employés are injured and the nearest hospital is so far away that operations on the spot become necessary.

Divided into two compartments, the sixty-foot car has an operating-room fifteen feet long, equipped with operating table and all modern hospital appliances.

Two sliding doors, with ground glass windows lead to the ward-room, forty-three feet in length, equipped with brass bedsteads and lavatory.

YERKES IDEA ERRONEOUS.

LONDON PLANS GO WRONG.

[BY DIRECT WIRE TO THE TIMES.]

LONDON, Aug. 19.—[Exclusive Dispatch.] The new English management of the late Charles T. Yerkes's great scheme of railway electrification in London now maintains that the American financier was all wrong in his methods.

One leading official said yesterday: "Yerkes believed electricity cheaper than steam, but this year's experience with underground and district lines that have been electrified has proved him wrong.

"Short electric trains are cheaper than steam, but when long trains are run the power required makes them more costly. We have long trains and as a result of calculations are now obliged to raise the fares.

"We carry 60,000,000 passengers a year, but we cannot go on doing it at a yearly loss of $250,000.

"Yerkes believed that by electrification we should double the traffic. The increase does not turn out to be at all large."

"MOST ADVANCED PROJECT."

NEW ELECTRIC "AIR LINES."

[BY DIRECT WIRE TO THE TIMES.]

NEW YORK, Aug 19.—[Exclusive Dispatch.] In the newspapers of this city, today, appeared two-page advertisements which for two weeks have been published throughout the West, setting forth a "most advanced project" for constructing two four-track, 125-mile-an-hour electric "air line" railroads from Chicago, one to New York, the other through New York to Boston, and appealing to the public to buy common stock at $25 a share, with a "certainty of making vast fortunes out of the investment."

Experienced and conservative financiers and railroad operators in New York and elsewhere declared the project to be chimerical and absurd, and said there were many reasons why it would receive neither the confidence nor the attention of the business world.

TROOPS RETURN OTTAWA'S VISIT.

BOSTON AND PROVIDENCE MEN FETED IN CANADA.

Seven Thousand People See Drum-Head Sacred Service in Which Two Thousand Mixed Soldiers Take Part. Earl and Countess Grey and Others Review United States Regiments.

[BY DIRECT WIRE TO THE TIMES.]

OTTAWA (Ont.) Aug. 19.—[Exclusive Dispatch.] A thousand Boston and Providence troops are here, the guests of the Forty-third Regiment of Ottawa in return for a visit paid to Boston last year. Today seven thousand people saw a drum-head sacred service, which the combined two thousand Canadian and American troops held.

Earl and Countess Grey, their daughters, the Lady Sybil and Lady Evelyn and Lord Howick (Lord Grey's son,) and bride, witnessed it.

Earl Grey, along with Lieut.-Col. Oakes, commandant of the Fifth Regiment of Massachusetts, reviewed the American troops. The American bands created a furore by playing British airs while the Ottawa musicians returned the compliment with Yankee ones, such as "The Star Spangled Banner."

The visitors were entertained by a series of banquets, luncheons and steamboat excursions. There will be a big military review tomorrow.

OBITUARY.

Robert M. Larner.

WASHINGTON, Aug. 19.—Robert M. Larner, for many years a prominent Washington correspondent, died yesterday after a lingering illness.

PITH OF NEWS FROM THE MIDDLE WEST.

[BY DIRECT WIRE TO THE TIMES.]

CHICAGO, Aug. 19.—[Exclusive Dispatch.] Chicago experienced a moderately hot midsummer Sunday. It rained nearly all the forenoon, spoiling many outings. In the afternoon it cleared up, but the humidity made the weather almost unbearable. The maximum temperature was 78 deg. and the minimum 71 deg. Middle West temperatures: Alpena, 76; Bismarck, 80; Cairo, 78; Cheyenne, 76; Cincinnati, 86; Cleveland, 80; Davenport, 82; Denver, 88; Des Moines, 84; Detroit, 74; Devils Lake, 78; Dodge City, 86; Dubuque, 80; Duluth, 70; Edmonton, 62; Escanaba, 74; Grand Rapids, 78; Green Bay, 80; Helena, 64; Huron, 77; Indianapolis, 72; Kansas City 88; Marquette, 78; Memphis, 88; Milwaukee, 76; North Platte, 84; Omaha, 88; Rapid City, 80; St. Louis, 82; St. Paul, 88; Sault Saint Marie, 86; Springfield, Ill., 82; Springfield, Mo., 72; Wichita, 84; Williston, 85.

DESERTED BABY FOUND.

Faint from hunger, its emaciated little body shaken with sobs which had failed to bring help, a two-months'-old baby was found by the police of the East Chicago-avenue station yesterday, deserted for two days by its mother in a house on Chestnut street. Neighbors say that a young woman occupied the house for some weeks, but they knew nothing of her beyond that fact, not even her name. She was only "the woman on the ground-floor front." This was all the police discovered, and they have no clews to go upon in tracing her identity.

VOLIVA PRAYS FOR DOWIE.

Confirmatory of the peace rumors which have been disturbing Zion City since it became known that Voliva had visited Dowie at Shiloh House was the fact that the new overseer for the first time mentioned the former leader in his prayers at Zion City yesterday. He urged the people of Zion to pray for Dowie's recovery.

CHICAGO CRIME PROBLEM.

Solution of the local crime problem by an organized and effective scheme of employment of paroled prisoners and released law-breakers is the purpose of a movement that is to take positive form in Chicago, in an effort that will be put forth by the officials who represent the Illinois free employment bureaus and which is the result of several conferences that have been held between Gov. Deneen and William R. Cruden, the head of the Chicago Free Employment Bureau.

HOME FOR CHORUS GIRLS.

[BY DIRECT WIRE TO THE TIMES.]

CLEVELAND (O.) Aug. 19.—[Exclusive Dispatch.] A report which his brother-in-law would not deny tonight, says that John D. Rockefeller has offered $100,000 toward the establishment of a home for chorus girls, planned by Miss Marie Cahill, the actress, and others.

FARMERS AGAINST SIGNBOARDS.

[BY DIRECT WIRE TO THE TIMES.]

SOUTH BEND (Ind.) Aug. 19.—[Exclusive Dispatch.] The signboard is to disappear from the rural districts of northern Indiana and southern Michigan, the deathknell to this form of advertising having been sounded by the farmers of this vicinity. They have effected an organization, the duty of which is to see that every sign is removed from their premises and to prosecute merchants who in the future trespass on their property.

Theaters—Amusements—Entertainments.

BELASCO THEATER—BELASCO, MAYER & CO., PROPS. PHONES—Main 8280, Home 280

COMMENCING TONIGHT

Here's Another Great Winner—Henry Arthur Jones's Most Powerful Play

Mrs. Dane's Defense

Bound to prove one of the many big triumphs accredited to the Belasco Theater Stock Company. A powerful brilliant story of modern life, expertly told and strongly acted by the clever Belasco players.

PRICES—Every Night, 25c to 75c; Matinees Thursday and Saturday, 25c to 50c.

NEXT WEEK—Second Anniversary of the Belasco Theater, with the stock company presenting Richard Brinsley Sheridan's fine old comedy, "SCHOOL FOR SCANDAL." SOUVENIR NIGHT MONDAY. SEAT SALE COMMENCES THIS MORNING.

ORPHEUM THEATER—SPRING ST., Between Second and Third. BOTH PHONES 1447

Modern Vaudeville

COMMENCING TONIGHT

EDWARD CLARK and the Six Winning Widows, Presenting a Miniature Musical Comedy; SPECIAL ATTRACTION, the Minstrel Man, BILLY VAN, "Assassin of Sorrow;" CARTER and BLUFORD, "The Act Beautiful;" THE ZANOS, TRIO, Acrobats Supreme; BASQUE QUARTETTE, Foremost Vocalists; THREE KEATON BROS., Comedians; IDA O'DAY, Comedienne; ORPHEUM MOTION PICTURES. Week, THE MARCO TWINS, Inimitable Funmakers.

Matinees Daily Except Monday, 10c and 25c. Evenings, 10c, 25c and 50c.

GRAND OPERA HOUSE—MAIN ST., Between First and Second. PHONES—Main 1507, Home 1507. THE FAMILY THEATER

ULRICH STOCK COMPANY

Magnificent Scenic Revival of the Great Play

"THE TWO ORPHANS"

Matinees Sunday, Tuesday and Saturday, 10c and 25c. Evenings, 10c, 25c and 50c.

MOROSCO'S BURBANK THEATER—Main St. Between Second and Third. PHONES—Main 1070, Home 1070

TWO MORE PACKED HOUSES YESTERDAY—FAREWELL WEEK. BLANCHE HALL—TONIGHT Magnificent production of Shakespeare's Most Famous love story

"ROMEO AND JULIET"

Every Favorite in the Cast. Exceptional Scenery. Crowded Houses Nightly.

SPECIAL ENGAGEMENT BEGINNING NEXT SUNDAY AFTERNOON

MARY VAN BUREN

Supported by the Big Burbank Theater Stock Company, in Victorian Society Drama "SANS GENE." Seats now selling at regular prices.

THE CHUTES—Admission 10c—LESSEE INVESTMENT COMPANY

Why Not Spend Your Vacation at the Chutes?

EVERYTHING ARRANGED FOR YOUR COMFORT AND ENJOYMENT. GREATEST VARIETY ENTERTAINMENT IN THE WORLD.

Free Attractions Include

Tight-Rope Act, Leaping the Gap, Moving Pictures, Illustrated Songs, Slack Wire Monologue, Acrobatic Feats, Musical Features, Wild Animal Show, Roller Skating, Miniature Railway, Picnic Grounds, Animal Exhibit, Aviary, Landscape Gardening.

SKATE AT DREAMLAND—12th and MAIN STS.—A PLACE FOR LADIES AND GENTLEMEN

The Rink With a Thousand Lights

ALWAYS COOL AND PLEASANT THERE. LATEST MUSIC BY THE LAND CONCERT BAND.

LONGEST AND BEST FLOOR IN THE CITY

RINK OPEN MORNING, AFTERNOON AND EVENING. CLOSED SUNDAY MORNING. MONDAY EVENING SOCIETY NIGHT.

ANGELUS SKATING RINK—18th and Main Sts.

Is the Best, Coolest, Most Delightful

PLACE IN THE CITY TO SKATE. COME AND BRING YOUR FRIENDS. BEGINNERS GIVEN SPECIAL ATTENTION.

BIMINI BATHS—TAKE BIMINI CAR LINE

Open Every Day and Evening Except Sunday Evening

Sundays, closed at 5 p.m. Turkish Bath Department always open. Fresh water baths daily. Worth going miles to see. 15 minutes ride from postoffice in 8th car.

THE LONG BEACH BATH HOUSE—

America's Finest Bathing Establishment. The ideal institution for the multitude.

Surf, Plunge and Tub Bathing Open Every Day and Evening. Evenings Bath Free.

Take Pacific Electric cars from Sixth and Main Streets. They pass the door.

OSTRICH FARM—

150 Gigantic Birds

Beautiful ostrich plumes and the largest assortment of Feather Goods in the city for sale at producers' prices.

Timely Special Announcements.

HARDMAN AUTO-TONE—The best Inside Attachment for the Money.

WILLIAMSON PIANO CO., 327 South Broadway.

Superb Routes of Travel.

SANTA CATALINA ISLAND—

New Time Card now in effect. Three boats Sailing Daily.

SPECIAL EXCURSION

From Avalon to San Clemente Island

SUNDAY, AUGUST 19, 1906

LEAVING AVALON 9:00 A.M. Procure Your Tickets in Advance from

BANNING CO., Pacific Electric Building, Los Angeles.

BOTH PHONES 36

GLASS BOTTOM BOAT TICKETS—

For Seal Rock, on Sale at Pacific Tours Co.

Huntington Building, Ground Floor, Second Office on Right. Tickets redeemed.

SAILING FOR SAN FRANCISCO, SEATTLE—

And all points in the Northwest. Large, elegant steamers

Santa Rosa and State of California

Leave Los Angeles 10 a.m. Wednesday and Sunday.

For SAN DIEGO Leaves Redondo 10:30 p.m. Monday and Friday. RATES ALWAYS THE LOWEST AND INCLUDE BERTH AND MEALS. For full particulars call or address City Ticket Office, 252 South Spring St. Both Phones 413. J. H. BRANDT, D. P. A. C. D. DUNANN, G. P. A., San Francisco.

OCEANIC STEAMSHIP CO.—

HONOLULU, S.S. Alameda, Sept. 1; TAHITI, S.S. Mariposa, Sept. 11; HONOLULU, SAMOA, NEW ZEALAND and AUSTRALIA, S.S. Ventura, Aug. 23. Tickets and information at 334 South Spring St. PHONES—Home 6789, Main 3017. P. M. JENIFER, Agent.

STEAMSHIP ROANOKE—Thursday, Aug. 23—

For SAN FRANCISCO, EUREKA, ASTORIA, PORTLAND, connecting for SEATTLE and all points in the GREAT NORTHWEST. Direct express for information, rates, berth reservations, sailing hour at city ticket office, 600 South Spring St. STEAMSHIP CO., 114 W. Third St., Los Angeles. Phones—Main 8114, Home 1447.

MERCHANTS INDEPENDENT LINE STEAMERS TO SAN FRANCISCO, PORTLAND, STRAITS AND SEATTLE

For sailing dates, rates, etc., apply to C. J. LEHMAN, General Agent, 229 South Spring Street. Both Phones 903.

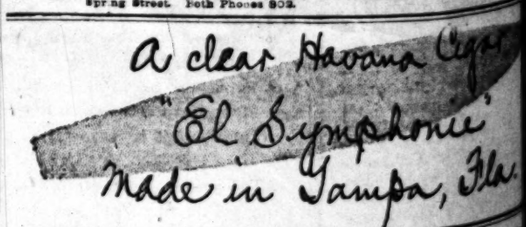

ACTOR MORRISON IS DEAD.

Famous Impersonator of Mephisto Fails to Survive Shock of an an Operation.

[BY DIRECT WIRE TO THE TIMES.]

NEW YORK, Aug. 19.—[Exclusive Dispatch.] Lewis Morrison, an actor whose work as Mephisto in "Faust" gained him fame, died suddenly from shock on Saturday afternoon at St. John's Hospital, Yonkers, after undergoing an operation for stomach trouble.

The funeral services will be held in Neperhan Heights tomorrow. The body will be temporarily placed in a receiving vault at Mount Hope Cemetery.

ONDAY, AUGUST 20,

PACIFIC SLOPE.

OYS KILLED IN EXPLOSION.

Powder House Near Yreka Is Destroyed.

Believed to Have Fired Shot in Magazine.

Narrow Escapes from Being Hit by Debris.

[BY THE ASSOCIATED PRESS—P.M.]

YREKA, Aug. 19.—Two boys and perhaps a man were killed in a powder explosion near here this morning. The powder house No. 1, on the line of the Yreka branch railroad, blew up. This is one of three situated about a mile from Yreka.

The explosion completely demolished powder house No. 1, and blew the roof off powder house No. 2, but No. 3 was unharmed. A hole ten feet deep, with twisted railroad rails and débris scattered in every direction for a distance of a quarter of a mile.

Nearly every business house in Yreka had windows broken. Remnants of clothing, a foot, particles of hair and flesh were found on the hillside indicate that two boys were blown up. Bertie Boyd was found about seventy-five feet from the scene with his face lacerated and two holes in his temple, evidently from stones. The doctors believe he cannot recover.

Two small rifles found near the body were badly damaged. It is supposed that the boys shot into the powder house through a ventilator. The magazine belonged to the Giant Powder Company, and a carload of powder had been stored there the day before.

Fred D. Fairchild had a narrow escape. He was within 300 yards of the powder house when the explosion occurred, and stones from the building fell all around him. People over a mile away were knocked down, and the shock was felt at a distance of many miles.

O. B. Spalding and wife of San Francisco had just passed the three houses with the guns and were opposite the third powder house when the explosion occurred.

STUDENT DROWNS IN LAKE.

FRIENDS DRAG HIM TO BOTTOM.

[BY THE ASSOCIATED PRESS—P.M.]

STANFORD UNIVERSITY, Aug. 19. Samuel A. Robinson, a young student from Santa Ana, who came to Stanford a week ago to enter the university, was drowned in Felt Lake, on the Stanford estate, this afternoon.

He was in company with two friends, Robinson rode to the lake, about two miles from the hills from the university, and went in swimming. He swam across the lake once and was returning. When within about fifteen yards of the shore from whence he started, became entangled in the thick weeds which completely covered the bottom of the lake, and sank before his companions, who were some distance away, could rescue him.

Only two boys obtained aid from a house a mile away and in an hour the body out of the water. The coroner's inquest will be held tomorrow.

Robinson was a prominent graduate of the Santa Ana High School. He was a star of the football team and winner of the Southern California debating medal.

Professor Shelton one of the boys who was with Robinson says that they saw no "no trespassing" signs about the place kept there by the university ,but that they were to prevent fishing.

WILL OFER SETTLEMENT.

INSURANCE COMPANY PROPOSAL.

[BY DIRECT WIRE TO THE TIMES.]

SAN FRANCISCO, Aug. 19.—[Exclusive Dispatch.] Holders of policies in the Pacific Mechanics' Insurance Company will receive a proposition tomorrow for the payment of their claims at 50 cents on the dollar.

The proposition results from a visit of Sidney Spence, who appeared for the company at Milwaukee when it was sought to limit the amount that should be set apart for payment of San Francisco losses by invoking Wisconsin law to reserve enough money to provide for payment of all outstanding policies outside of those in the earthquake district in San Francisco.

Mr. Spence has followed the lead of a majority of other eastern attorneys who have come to California since the fire in saying that the total losses of the company in this city are much smaller than was originally supposed, amounting to $2,841,000.

BUILDING INCREASES.

COMMITTEE MAKES REPORT.

[BY THE ASSOCIATED PRESS—P.M.]

SAN FRANCISCO, Aug. 19.—The Promotion Committee issued the following statement:

The past week has been marked by increased activity in building. Notwithstanding the fact that there was a legal holiday there and building permits issued, at a valuation of $1,800,000. During August 121 permanent buildings were begun. Forty thousand men are now doing construction work, and more are needed. Reports from the interior show a continued demand for

IS GASOLINE BLEW UP.

Fang Tried to Amuse the Dowager, but Only Caused a Sensation.

[BY THE ASSOCIATED PRESS—P.M.]

PEKING, Aug. 19.—The explosion of a gasoline tank used in a lantern show, last Friday, which gave rise to rumors of attempted assassinations, took place while Tuan Fang, Governor of the province of Hunan, was trying a moving-picture machine which he had brought here from Europe for the entertainment of the Dowager Empress.

The sensation this incident created in official circles indicates the excited state of nerves prevailing in high circles.

All the residences of officers have been heavily guarded by troops since the explosion.

PACIFIC SLOPE.

...S KILLED IN EXPLOSION.

...Powder House Near Yreka Is Destroyed.

...Believed to Have Fired Shot in Magazine.

...Escapes from Being Hit by Debris.

...THE ASSOCIATED PRESS—P.M.]

...ka, Aug. 19.—Two boys and ... were killed in a pow... near here this morning. ... No. 1, on the line of the ...Broad, blew up. This ... of three situated about ... from Yreka.

...completely demolished ... 1, but No. 3 was unharmed. ... the site of No. 1 disclosed ... feet deep, with twisted rail... and debris scattered in every ... for a distance of a quarter ...

...every business house in Yreka ...indow broken. Remnants of ... a few particles of hair and ... found on the hillside indicate ... boys were blown up. Bertie ... was found about seventy-five ... from the scene with his face ... and two holes in his temple, ... fatal wounds. The doctors ... cannot recover.

...ding was found near the body ... badly damaged. It is supposed ... boys shot into the powder ... a ventilator. The mag... owned by the Giant Powder ... had a carload of powder had ... there the day before.

...Fairchild had a narrow ... was within 300 yards of ... explosion occ... ...ings from the building ... him. People over a ... were knocked down, and ... were not at a distance of ...

...husband and wife of San ... and just passed the three ... ...ons and were opposite ... house when the ex...

...DROWNED IN LAKE.

...HAS HIM TO BOTTOM.

...ASSOCIATED PRESS—P.M.]

...UNIVERSITY, Aug. 19. ... a young student ... who came to Stan... to enter the univer... to Felt Lake, on the ... afternoon.

...and two friends, Rob... about two miles ... the university. ... He swam ... and was return... ...about fifteen yards ... distance he started. ... the thick weeds ... ...ared the bottom ... before his com... ...distance away, ...

...disabled aid from a ... ...ney and in an hour ... of the water. The ... will be held tomor...

...a prominent graduate ... High School. He was ... football team and win... California debating ...

...one of the boys who ... says that they saw ... signs about the ... of the university, but ... were to prevent fishing.

...OUR SETTLEMENT.

...COMPANY PROPOSAL.

...WIRE TO THE TIMES.]

...SCO, Aug. 19.—[Exclu... Holders of policies in the ... Insurance Com... a proposition tomor... ...payment of their claims ... on the dollar.

...ion results from a visit ..., who appeared for ... at Milwaukee when it ... to limit the amount that ... set apart for payment of ... losses by invoking Wis... to reserve enough money ... payment of all outstand... claims of those in the ... in San Francisco.

...has followed the lead ... of other eastern attor... ...to California since ... saying that the total losses ... this city are much ... originally supposed, ... $1,861,000.

...LOSSES INCREASE.

...COMPANY MAKES REPORT.

...ASSOCIATED PRESS—P.M.]

...SCO, Aug. 19.—The ... Committee is... ...ing statement: ... work has been marked ... activity in building ... the fact that ... a legal holiday there ... permits issued, at ... $1,800,000. During ... permanent buildings ... thousand men are ... construction work, and ... needed. Reports from ... show a continued demand ...

GASOLINE BLEW UP.

...Tried to Amuse the Boy, but Only Caused a Sensation.

...ASSOCIATED PRESS—P.M.]

...Aug. 19.—The ex... of a gasoline tank used ... show, last Friday, ... rise to rumors of ... explosions, took ... the province of Hunan, ... ring a moving-picture ... which he had brought ... Europe for the ... of the Dowager ...

...this incident ... official circles indi... ...ensued state of ner... ...prevailing in high ...

...ces of officers ... heavily guarded by ... from the explosion.

for farm laborers of all sorts. Santa Rosa reports much progress in reconstruction work."

PEAR GROWERS MEET.

TO DISCUSS NEW BLIGHT.

[BY THE ASSOCIATED PRESS—P.M.]

SACRAMENTO, Aug. 19.—A meeting of pear growers will be held in this city August 30, which promises to be one of the most important gatherings of orchard men ever held in the State. The purpose is to discuss the pear-blight situation and decide what steps shall be taken to control this disease.

The meeting is called by the Sacramento Valley Development Association upon the advise of 100 pear growers, among whom are Alden Anderson, Edgar J. Depue, Frank H. Buck, Mrs. Annie Bidwell, R. J. Blowers and T. H. Ramsay.

Prof. M. B. Waite of the Department of Agriculture will come from Washington, D. C., to attend. Prof. Ralph E. Smith of the University of California also will attend.

TUSSLE LEADS TO DEATH.

ARMENIAN KILLED BY SHOT.

[BY THE ASSOCIATED PRESS—P.M.]

FRESNO, Aug. 19.—Harry Makterian, an Armenian farmer, was killed at 3 o'clock this afternoon on Orange avenue, four and a half miles from town, by the accidental discharge of a shotgun during a tussle with Eugene S. Gourguet, a dove hunter.

Makterian and his brother, Abikiah, were driving along the road and Gourguet was hunting in a field along the road. He did not see the rig and shot at a dove. A quantity of the shot struck the horse's ear.

The Armenians stopped, and Makterian, who was a powerful man, tried to arrest Gourguet. The latter resisted and in the tussle the gun was knocked to the ground. It was discharged and Makterian was shot through the heart. Five witnesses, including the brother of the dead man, agreed that the killing was accidental. Gourguet was arrested, but no charge was placed against him pending further investigation.

PLACER COUNTY RETURNS.

DELEGATION EVENLY DIVIDED.

[BY THE ASSOCIATED PRESS—P.M.]

AUBURN, Aug. 19.—Republican primaries were held throughout Placer county yesterday. In Auburn the Pardee ticket won by twenty votes; as far as returns are obtainable from outside districts it looks as if Gillett had four votes and Pardee four. Harold T. Power and Bullion L. E. Brown of Lincoln and B. B. Deming of Auburn are surely elected. Returns from fourteen precincts show the Gillett delegates at large lead by about one hundred, but they are incompleted. It is safe to say the delegation will be about evenly divided.

SLOPE BRIEFS.

No Malice in Dillon's Act.

SACRAMENTO, Aug. 19.—It is understood that E. F. Dillon, arrested in this city for collecting money for the San Francisco Monitor and failing to turn it in, will not be prosecuted for embezzlement. Dillon was at one time Assistant District Attorney of San Francisco. He appropriated the money, it is said, while drunk and without malicious intent.

Matches Cause Child's Death.

CHICO, Aug. 19.—While playing with matches, the clothes of the two-year-old daughter of Charles Webber, living eighteen miles from here, caught fire and the child was so seriously burned that she died in a few hours.

Power Station Burns.

MARYSVILE, Aug. 19.—The building of the Bay Counties Power Company was destroyed by fire today, entailing a loss of probably $5000. Marysville and Yuba City are without lights tonight, but service will be restored tomorrow.

DESERT CLOUDBURSTS BLOCKADE TRAFFIC.

Fourteen Trans-Continental Trains on Southern Pacific and Santa Fe Stalled by Washouts in Colorado River Valley—All Mails Late.

TRANS-CONTINENTAL traffic on the Santa Fé and the Southern Pacific railroads is tied up by washouts from cloudbursts in the valley of the Colorado River. Fourteen first-class passenger trains are stalled and it is not definitely known when any overland trains will arrive in this city, over either of these routes.

At a late hour last night a downpour that was almost a deluge, was raging through Arizona. Three inches of rain fell at Needles, Sunday.

Santa Fé and Southern Pacific officials hurried out of Los Angeles on special trains yesterday afternoon to superintend and rush the repair work and all section gangs available on the western divisions are being dispatched to the flooded territory.

On the Santa Fé route, five westbound overland trains are being held at Kingman where the Harvey eating-house is being hard pressed to meet the demand for food by the small army of travelers. Three more trains are stalled east of Kingman. Eastbound trains leaving Los Angeles Saturday are blocked at Goffs and yesterday's trains will be held at Bagdad. Long freight trains consigned to San Francisco and bearing materials urgently needed in the rebuilding of that city are sidetracked in Arizona until the difficulties can be surmounted.

The washouts on the Santa Fé extend at frequent spots from Needles to Danube, and out to Topock. As yet no long stretches of track have been unbedded, but if the rain continues much longer, a repetition of the serious washouts of two years ago, which cost the company more than $1,000,000 to repair, may take place. So heavy is the torrent of water falling from the clouds and rushing down from the mountain ravines that filled ground in some instances has been carried away like banks of sawdust. At other points the tracks have been completely buried in sand.

Conditions on the Southern Pacific are almost a duplication of those on the Santa Fé, the washed-out sections extending between Mecca and Imperial. Unusual cloudbursts in the mountains bordering the Colorado River are responsible for the damage more than the heavy rain along the desert stretches. The large gangs of laborers that have been stationed near the Salton Sea have been thrown into the breach but the rain undoes the work about as fast as it is done.

Three overdue westbound overland trains are held at Yuma. The three eastbound trains leaving Los Angeles yesterday will remain at Indio until the track is opened, also two heavy freight trains of perishable goods. Passengers are being well cared for and there is no danger of the food supply becoming short.

Reports from the Salt Lake route are more favorable. Heavy rains fell intermittently at Las Vegas in Southern Nevada and at points north of there, but yesterday's westbound overland arrived on time and the line is open. However, additional track gangs are being sent from this city to the rain belt and will be in readiness to meet an emergency that is expected to come with a continuance of the downpour.

STORMS BLOCK SANTA FE LINE.

RAINFALL AT NEEDLES BREAKS ALL FORMER RECORDS.

Heavy Downpour in Mountains Causes Washouts and Trains Are Compelled to Wait—Three Strings of Coaches Held at Kingman—The Town Streets Damaged in Places.

[BY DIRECT WIRE TO THE TIMES.]

NEEDLES, Aug. 19.—[Exclusive Dispatch.] Yesterday afternoon a half inch of rain fell here and between 6 o'clock last evening and 6 o'clock this morning three inches of rain fell, according to the government record. There were occasional showers today, and the weather is cloudy and threatening this evening.

Heavy storms prevailed yesterday and today in the mountains. Last night's east-bound passenger train and this morning's limited Santa Fé trains have been held at Goffs. This morning's east-bound train and this evening's train are held by a wash-out near Danby, and will not reach here before tomorrow morning.

Yesterday's west-bound trains were stopped at Beal, a station six miles east of here, because of the derailment of an engine tank and before the tank could be replaced and the track cleared, the heavy storms caused washouts which held the trains at Beal.

This morning's west-bound limited train came so far as Topock on the Colorado River, twelve miles east of here. The engine was cut loose and ran to Beal, finding a bad washout. All three of the trains were returned to Kingman, Ariz., where they will wait until the track can be repaired.

Between Needles and Beal one bridge has a swinging bent, while the approaches to the twelve others have been washed away, the washes varying from thirty to 200 feet. These washes were upon the newly-constructed cut-off between Needles and Topock, and the track cannot possibly be repaired sufficiently for the trains to pass before late tomorrow afternoon.

Heavy storms are occurring in the mountains and in the valley, and there is a large element of chance in holding the repaired tracks should there be further storms. The rainfall during the week has been nearly six inches, a record unparalleled in the history of rainfall at Needles.

The heavy flow of waters from the adjacent hills into and through Needles has covered the oiled streets with sand, gravel and rocks, making deep washes in several places. The damage to property is slight, but the streets in several parts of the city will need much work of repair.

All available men are being pressed into service by the Santa Fé, with the hope of an early opening of the roads.

DELUGE BRINGS ORE IN SIGHT.

FORTUNATE FREAK OF SEARCHLIGHT DOWNPOUR.

Torrents of Water Rush Through Streets and Uncover Copper-stained Quartz in Granite Hill—Citizens Excited Over the Find Which Resembles Butte Strikes.

[BY THE ASSOCIATED PRESS—P.M.]

SEARCHLIGHT (Nev.) Aug. 19.—Early this morning Searchlight was the recipient of an immense deluge of water which greatly resembled a cloudburst, as the water came down in torrents and the streets were turned into swiftly flowing rivers.

Many tents, houses and shacks were flooded and much loose dirt was washed down Hobson avenue. The water came down from Granite Hill and exposed a ledge of copper-stained quartz, but the extent and width of the find has not as yet been determined, but many samples were picked up with free gold visible.

The residents turned out when the downpour ceased and were excited over finding the ore body on the principal street. The strike is identical with those made in Butte and Helena recently.

BULGARIANS ENTER PROTEST.

Greek Outrages the Topic of Monster Meeting at Which Important Step Is Taken.

[BY THE ASSOCIATED PRESS—P.M.]

PHILLIPPOPOLIS (Bulgaria) Aug. 19.—A monster meeting of 20,000 inhabitants of this city and surrounding districts, and which also was attended by 1900 delegates from Macedonian associations in all parts of Bulgaria, today adopted resolutions protesting against Greek outrages and urging the government and the nation to use all means to secure a strict enforcement of article 23 of the treaty of Berlin; to break off diplomatic negotiations with Greece, to meet the Greek outrages with all the reprisals permitted by international law and to affirm the inadequacy of the Mersteg programme, which provides for the maintenance of status quo in the Balkans.

The meeting further recorded an expression of regret for the acts of intolerance by Bulgarians on Greek provocation.

The meeting was orderly, and at its conclusion those present formed into an imposing procession and left copies of the resolutions at the Russian, French and British consulates.

More than $100,000 damage was done in Freeport, Ill., early yesterday by a cloudburst. Streets became running streams and many families were forced to leave their homes in boats. Railroads suffered severely from washouts.

City Hotels.

HOTEL LANKERSHIM
SEVENTH AND BROADWAY
NEW AND LUXURIOUSLY FURNISHED
300 Rooms—160 Baths. All Modern Conveniences
EUROPEAN PLAN
Rooms $1 per day and up. Low Monthly Rates
Excellent Cafe at Popular Prices
COOPER & DAVIS, Lessees

HOTEL LILLIE
IN THE CENTER OF LOS ANGELES
G. H. WOODWARD PROP.
SUMMER RATES, COMMENCING APRIL 1st.
Room and board, ten dollars per week; excellent table; good things to eat; large sunny rooms. 584 So Hill street.

Los Angeles' New Absolutely Fireproof
Hotel Hayward
Cor. Spring and Sixth Streets
250 Rooms. 125 private baths. 60 large sample rooms for commercial men.
RATES: European plan, $1.00 up. American plan, $2.00 up. Special rates to permanent guests.
H. C. FRYMAN HOTEL CO., Prop. Dan J. Lyons, Chief Clerk.

Hotel Alvarado
N. E. Corner Westlake Park
Is making a Specially Low Rate for this summer's business.
1 car lines—8 minutes to Broadway
Private stalls for automobiles
W. B. CORWIN, Proprietor.

HOTEL PEPPER
American and European Family Hotel. Exceptionally low rates for summer. Private garage—free to all patrons.
West Seventh and Burlington Ave.
Phones Exchange 17, Home 51224. Downtown Office, 525 South Spring St.

New Rosslyn AND Natick House
433 South Main Street First and Main Sts
Meals 25c. 21 Meals $5.00. Sunday Evening Dinners 35c

POLITICAL.

EQUAL RIGHTS THEIR THEME.

Harpers Ferry Meeting Ends Up With Appeal.

Congress Sought to Enforce All Existing Laws.

Exclusion of Negro Voter Is Declared Unjust.

[BY THE ASSOCIATED PRESS—P.M.]

HARPERS FERRY (W. Va.) Aug. 19.—The second annual meeting of the Niagara movement came to a close today with religious exercises and a sermon by Rev. G. F. Miller. At the conclusion of the sermon an address to the country was read. It said in part:

"In detail our demands are clear and unequivocal. First we want manhood suffrage, and we want it now, henceforth and forever.

"Second, we want discrimination in public accommodations to cease. Separation in railway and street cars, based simply on race and color, is un-American, undemocratic and silly.

"Third, we claim the right of free men to walk, talk and be with them that wish to be with us

"Fourth, we want the laws enforced against the rich as well as the poor, against capitalist as well as laborer, against white as well as against black. We want Congress to take charge of Congressional elections. We want the fourteenth amendment carried out to the letter, and every State disfranchised in Congress which attempts to disfranchise its rightful voters. We want the fifteenth amendment indorsed and no State allowed to base its franchise simply on color. The failure of the Republican Congress at the session just closed to redeem its pledge of 1904 with reference to suffrage conditions in the South seem a plain, deliberate and premeditated breach of promise, and stamps that party as guilty of obtaining votes under false pretenses.

"Fifth, we want the national government to wipe out illiteracy in the South."

The address closes with an appeal to the young men and women of the nation, and asks:

"Cannot the nation that has absorbed 10,000,000 foreigners into its political life without catastrophe, absorb 10,000,000 American negroes in that same political life at less cost than their unjust and illegal exclusion will involve?"

NO RESTRICTIONS FOR JEROME.

[BY THE ASSOCIATED PRESS—P.M.]

NEW YORK, Aug. 19.—Dist.-Atty. William Travers Jerome today issued the following statement:

"In the present shameful condition of our political life in this city, I am willing to run for the office of Governor of the State if the Democratic convention shall nominate me without any understanding, expressed or implied, other than that, if elected, I shall obey my oath of office, as I understand it, in letter and in spirit.

"WILLIAM TRAVERS JEROME."

PASADENAN AT REUNION.

ST. LOUIS, Aug. 19.—[Exclusive Dispatch.] The five Haas brothers two of whom no longer live in St. Louis, had a reunion yesterday in Odd Fellows building. One of the brothers, J. Richard Haas, resides in Pasadena, Cal., while another, Cyrus Haas, lives in Detroit, Mich.

AT THE CITY HOTELS.
ARRIVALS YESTERDAY.

HOLLENBECK—E. C. Squires, Chicago; Thomas E. Hughes and wife, Fresno; William Van Myetee, Phoenix; Ben Franklin, Oakland; Mrs. L. M. Hell, El Paso; H. S. Russell, Miles, Cal.; Carl G. Crawford, Washington; M. Meyer, city; W. L. Robb and son, Fresno; C. F. Smith, Seattle; C. W. Reimein, Louisville; George Drake, H. C. Dickman, San Francisco; Robert Brugelman, Green Water, Cal.; B. Wolfskill, San Jose; Lile Schild, Buffalo; E. W. Woods and wife, San Francisco; W. B. Tonhy, Tucson; George B. Chamberlin, Cedar Rapids; C. C. Cheeny, Jamesville; G. H. DeValin, San Francisco; Miss Rose L. Heil, El Paso; W. S. Benton and wife, Mexico; B. C. Smith, Santa Barbara; Mrs. E. M. Rudolph, Baltimore; James Lynch, Miles; R. A. Hoppner, Chicago; J. F. Ross, Omaha; F. H. Jones, Tucson; M. H. Isaacs, E. H. Ennis, San Francisco; J. D. Sword, Seattle; F. W. Bauer, New York; Mary Phelps, San Jose; H. M. Wagner and wife, Hazel Wood, San Francisco; Mrs. P. Ench and family, Oakland; George Kempland, Goldfield; F. S. Bartholomew, San Francisco.

ANGELUS—S. Wilmer, Louisville; J. Dan Lauer, Lincoln; W. H. Wychoff, Kansas City; Mayme Spencer, San Francisco.

AT NEW YORK HOTELS.

NEW YORK, Aug. 19.—[Exclusive Dispatch.] At the Wellington, G. Fusenot; Gilsey, C. O. Dewey; Imperial, Miss A. L. Swobdi; Hotel Astor, C. A. Mackey, M. G. Sutton of Pasadena; Grand Union, W. C. Gulick and wife of Riverside.

Leighton
10 minutes from P. O. West 7th cars. Faces South on beautiful West Lake Park; American plan; 110 rooms; music every night; informal dance Fridays. Summer rates.
Vail & Crane
2127 W. 6th St., Los Angeles.

The Touraine Apartment House
647 S. Hope st.
Los Angeles, Cal.
Newly remodeled and refurnished. Large, bright and airy rooms and suites, furnished and unfurnished, and with or without buffet kitchens. The most healthy place in Los Angeles to live. On the hill, no noise or dirt. The Touraine Roof Garden is famed for the view of mountains and ocean. A delightful home for permanent and transient guests.
Home 'Phone Ex. 523

Just Opened
Hotel Orena
First class, beautifully furnished, European plan $1 and up. Everything new. 705 West Seventh st., Opposite Postoffice.

Hotel California
A COOL AND COMFORTABLE HOUSE of particular excellence, conveniently situated at the corner of Second and Hill sts., in the heart of the city, but just enough removed from the center of trade activities to be away from the bustle of traffic. Its location is not only the most central, but the most convenient to all theaters, art galleries and other places of amusement. American and European plan. All outside rooms. Cafe attached. Rates 50c to $2.

Hotel Bellevue Terrace
Sixth and Figueroa
Two in one room $50 per month—single $30 per month up. American Plan

Resorts

Per Week $8. Month $30
Deer hunting, August 1. Mountain View Resort. Information, Travel and Hotel Bureau, 207 W. Third st.

GLEN ALPINE LAKE TAHOE
Folders at The Times Information Bureau, S. P. office and Travel and Hotel Bureau, No. 207 W. Third st.

WHITNEY HOUSE TRUCKEE CAL.
Stop over right here as night trains do not connect with boats on Lake Tahoe. Prices reasonable. S. M'KAY.

GLEN ALPINE
LAKE TAHOE
Folders at The Times Information Bureau and S. P. office

City Restaurants

A good place to dine, because the service is excellent, our cuisine is unsurpassed, and the music is entrancing.
CAFE BRISTOL
Corner Fourth & Spring Sts. Entire basement H. W. Hellman Building.

Resorts
INFORMATION BUREAU
4TH FLOOR TIMES BLDG.
9 A.M. TO 6 P.M. OPEN DAILY
The TIMES FREE INFORMATION AND RESORT BUREAU is for the accommodation of those seeking recreation, rest and recuperation among sea shore and mountain resorts. Particulars are furnished regarding Hotels and Private Boarding houses; their attractions, rates, etc. Photographs, circulars and transportation literature are kept on hand for inspection and distribution. Times readers can obtain here, in a few minutes, information that would take a week and in many instances longer to procure if they were compelled to write for it.

ARROWHEAD HOT SPRINGS
ONE OF THE WORLD'S GREAT HEALTH RESORTS.
RECUPERATION—REST—RECREATION.

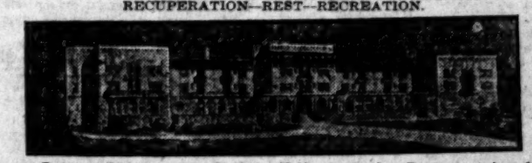

Summer Rates: Cottage room, $4.00 to $5.00 per week. Restaurant board, $6.00 per week. Hotel rooms, $5.25 up per week. Dining room a la carte. Baths, including attendant, 50c. No tipping. For booklet write G. W. TAPE, Medical Superintendent. Inquire 207 West Third Street, Los Angeles, Cal.

Hotel Casa Loma
REDLANDS, CALIFORNIA
OPEN ALL SUMMER
A. C. PARLETT, Manager
$2, $2.50 and $3 Per Day

Venice Tent City
The place for summer. Every convenience housewife wants every enjoyment man desires. Write for handsome booklet and rates by week or month to Abbot Kinney Co., Venice, Cal.

GO TO MOUNT WILSON
Dine at the new hotel or camp at Strain's. No finer mountain resorts in these parts. No convenience or comfort lacking. There's the place to go to have a good time, to rest, to recuperate. Then so handy. Take Sierra Madre cars. Information at Whitlock's, 207 West Third St.
Rates at the hotel $15 a week.

SWITZER'S CAMP
C. S. MARTIN, Manager
Stage leaves S. P. Depot, Pasadena, at 8 o'clock every morning. Extra stage every Saturday at 2 p.m. Camp Telephone, Home 1917, one bell. Pasadena office, 16 North Raymond avenue. Home 200, Sunset 2003. Postoffice box E E.

East Lake Park Sulphur Baths
Warm Plunge 40x175. Hot Tub Baths. Natural Sulphur Water, best remedy for Rheumatism, Skin, Liver and Stomach Troubles. Tel. East 86. Ladies' department in connection. Take Eastlake, Downey Avenue or Pasadena car.

Attention Tourists CALL ON US FOR INFORMATION AND LITERATURE ABOUT San Diego
HUGH B. RICE & CO., Agents San Diego Advertising and Excursion Bureau, 604 South Main Street, Los Angeles, Cal.

Camp Rincon
Pretty warm, these days isn't it, why not try "Camp Rincon" for a place to get out of the heat, plenty of large fine shade trees, plenty of cold sparkling spring water, and only four hours from Los Angeles. No doubt some of your friends are there now, enjoying themselves with tennis, or croquet, or taking some of the beautiful side trips on horseback, during the day, and in the evening, by dancing in the new pavilion, fine music furnished every evening by Miss Angelotty's orchestra. For further information call at city office, 222 S. Spring st., or write to Manager "Camp Rincon," box "F," Azusa, Cal.

ZOAKS
High up in the mountains at the headwaters of the Santa Ana. Splendid fishing. Recreations of all sorts. Beautiful scenery. Pure air. A day from Los Angeles. For information address Manager Seven Oaks, Redlands, Cal., or call up Sunset 2001, Redlands. Los Angeles representative, 207 W. THIRD STREET.

Relief Hot Springs
SAN JACINTO
Take a vacation that will invigorate and build up physical, mental and nervous force. THIS is the place.
For particulars call up Home Phone 2311, or address TRAVEL & HOTEL BUREAU, 207 W. Third Street.

GO TO BEAR VALLEY
A magnificent place to spend vacation in the mountains. 6780 feet elevation. Easily accessible. Splendid accommodations. Reasonable rates. Rates and information at Travel and Hotel Bureau, 207 W. Third st.

Yoch's Laguna Beach Hotel
Open all year around. Ocean and mountain scenery combined. Trains leave Santa Fe Depot 8:45 a.m. and 2 o'clock p.m. Rates $10.00 per week. Address T. F. Doyle, Manager.

Stanley Park
One of the most popular mountain resorts in Southern California, situated midway between Santa Barbara and Ventura. Tents for campers and cottages with the best of dining-room services for boarders. Only mountain resort with skating rink. A word to the wise is sufficient. Get folder at Times Information Bureau, or apply to J. Henry Shepard, Stanley Park, Carpinteria, Cal.

Carter's Camp
The new mountain resort in Little Santa Anita Canyon, Sierra Madre; picturesque, sanitary; 10 minutes to the electric car.
CARTER BROS., Props.
NOT A HEALTH RESORT.

THE BUNDY HOT SPRINGS
Located in Elsinore, Riverside county, Cal. Especially good for stomach, kidneys, rheumatism. Hotel and baths practically under same roof. No staging. Santa Fe. L. G. Maxwell, Prop.

New Zealand
The Wonderland of the Southern Hemisphere. Southern Alps easily reached by motor car from Timaru to Hermitage and short trail to Mount Cook and other peaks.
Season October to February
West coast sounds rivaling famous fiords of Norway, and Sutherland Falls (highest, 1904 feet, in the world,) via Queenstown or steamer in January.
In the North Island, Waganui River and Hot Lakes of boiling water, with grand bush scenery, more interesting than Yellowstone. January is mid-summer in New Zealand, and this year it will be especially desirable to visit that country and attend the
Christchurch International Exhibition
In session for six months, beginning October. Special round-trip rates, with stop-over privileges for this Exhibition.
Sailings every three weeks from San Francisco. Address J. M. Jenifer, 334 S. Spring St., Los Angeles.

Idyllwild
AMONG THE PINES
A mile above the sea, yet easily accessible. All modern conveniences; perfect sanitation; splendid cuisine at Idyllwild Bungalow; housekeeping tents; first-class markets; delicious fresh fruits; model dairy; outdoor games; horseback riding; picturesque trails, etc. Idyllwild stage meets Los Angeles train daily at Hemet. Splendidly illustrated literature, containing full information and rates, free. Address W. L. Abell, Mgr., Idyllwild, Riverside Co., California.

Follows Camp-- JUST NEAR ENOUGH.
Surrounded by huge peaks in San Gabriel Canyon, trout stream, saddle horses, side trips. Shady nooks. Splendid table, ice, fresh meat, fruit, vegetables, eggs, milk. Stages meet Santa Fe. Reasonable rates. Trip four hours. Phone to Follows Camp, Azusa. (Home phone.) Information at PECK-JUDAH CO., 222 Spring, or Travel and Hotel Bureau, 207 W. Third; also R. R. Fellows, Azusa.

Hotel Maryland
Pasadena's Newest Hotel
Open All the Year
D. M. Linnard

The Tallac
Lake Tahoe
The largest summer resort in California. Entire change of climate. Trout fishing beyond doubt the finest in the world. Ten different kinds of trout. Inquire of the Times Bureau, or E. R. Schley, Agent, 222 South Spring St.

Ideal Spot. Finest on the Coast
SAN LUIS HOT SULPHUR SPRING
Board, room and bath, $10 and up per week. Round trip by rail and stage and one week's board for $25. Thousands from Los Angeles visit the springs and recommend it to their friends. Fine boating and fishing in fresh and salt water. Shady walks. No finer spot in California. Address A. M. Smith, San Luis Obispo, Cal.

Lyon Springs, Matilija Canyon, Ventura, California.
Board, room and hot sulphur baths, $11 a week. Tents, $2.50 per week. Charming climate and rugged scenery. Deer hunting. Stage every night at Nordhoff. See Sunday Times for large ad.

Where Shall I Go This Summer?
If you want information or booklets about any Summer Resort or any Hotel or any Steamship or Railroad Trip, fill out this blank and mail it to "The Information and Resort Bureau, Los Angeles Times," and you will be supplied immediately.
Resort Bureau Los Angeles Times—Please send me full information about
.....
.....
.....
SIGN HERE
NAME.....
STREET.....
Hotel and Resort Booklet and Information Blanks always on file at "The Times" Resort Bureau, corner First and Broadway.

LEGAL BATTLE OVER SAN PEDRO HOLDINGS.

Los Angeles Chamber of Commerce Files Protest With War Department Against Granting Southern Pacific's Request for Franchise.

THE last available piece of reclaimable land and one of the most important holdings in the outer harbor at San Pedro is to be contested for by the Southern Pacific and the Imperial Investment Company in the United States Engineers' office Friday morning at 11 o'clock.

Protests and counter applications have been filed by the respective claimants and undoubtedly legal action will be necessary to decide who is to be granted permission by the government to build an enormous bulkhead about the reclaimable land and construct a 3000-foot wharf, parallel with the breakwater. The contest is to be a lively one, and is an important issue in the future of San Pedro's free harbor.

Folowing the hearing in this case, Amos A. Fries, captain of the Engineer Corps, will forward to the Secretary of War a map of the construction of the proposed dockage and wharfage in the outer harbor. If this recommendation is followed by the Secretary of War, all applications will have to correspond to it. The map presents a picture of how this big harbor may look within the next few years, affording more than 15,000 feet of dockage and 20,000 feet of wharfage, or more than six and one-half miles of shipping frontage.

The recommendation provides for two channels 500 feet wide, extending northward from the outer harbor, one to the government reservation and one lyin gbetween the Huntington franchise and the Miner reclamation project, so arranged as to give the greatest possible amount of dockage. The expenditure of several millions of dollars will be necessary to consummate the plan presented in this map, but once perfected, the outer harbor will be one of the most complete commercial ports in the world.

The application of the Southern Pacific for permission to reclaim the disputed ground is based upon their claim of ownership of all the land lying along the shore line adjacent to and opposite the desired fill, and that were the application of the Imperial Investment Company granted, the Southern Pacific would be damaged by having its access to the shore line cut off.

Sharp legal fencing will take place over the contention of the Southern Pacific that the Imperial Investment Company, under its articles of incorporation, has no right or authority to ask for control of this land, and that it has no possible means of gaining access to its land by road or by railroad.

The Southern Pacific asks that it be allowed to leave its railroad tracks on the breakwater, the tracks having been put there for the purpose of dumping rock. If this request is granted the Southern Pacific will control the breakwater from its contact with the shore line to the end, and unless the government provides for the use of these rails by other common carriers, the Southern Pacific will have a strong monopoly of wharfage along the front.

The Los Angeles Chamber of Commerce has filed a protest against the application of the Southern Pacific, asserting that the franchises are too valuable and too far-reaching to be disposed of at this time, clearly intimating that everything should be done by the Secretary of War to prevent the development of a monopoly in this free harbor.

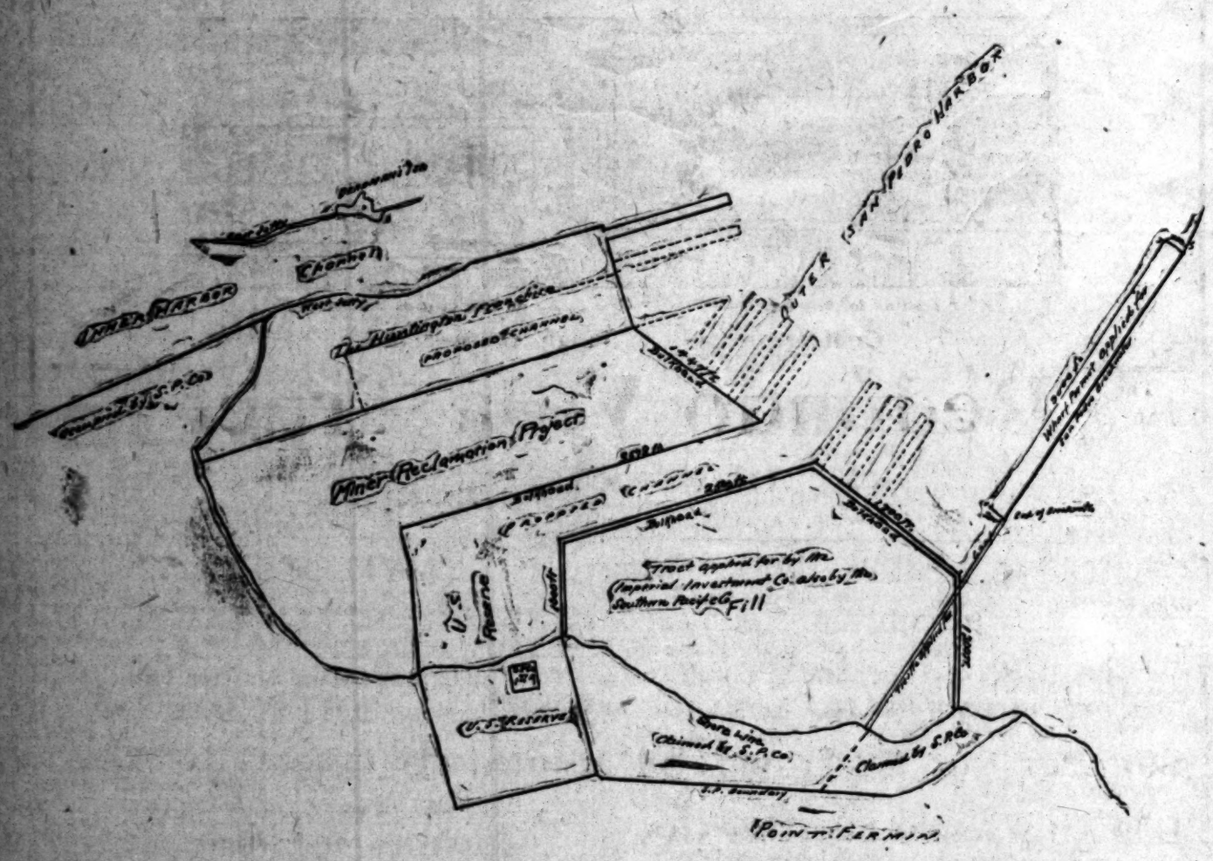

Recommendation map of improvements of outer harbor at San Pedro to be forwarded to the Secretary of War by Amos A. Fries, captain Corps of Engineers, affording six and one-half miles of dockage and showing section of reclaimable land now being contested for by the Southern Pacific and Imperial Investment Company, herewith presented for the first time.

GOOD PICKINGS FOR BURGLARS.

THIEVES ENTER DOZEN PLACES BUT NO ARRESTS MADE.

Residences and Business Places Looted and Hundreds of Dollars' Worth of Goods Stolen by Thieves Who Leave Not the Slightest Clew to Their Identity.

An even half dozen burglaries committed Saturday night or in the small hours of Sunday morning were reported to the police yesterday. In at least two cases the robbers were unusually bold and good hauls were made. The police say the present condition as regards the number of burglars working in the city is unusual for this season of the year.

When G. W. Hall of No. 240 East Twenty-third street returned home Saturday night after spending the evening out with his family he discovered that the house had been ransacked by a burglar who had stolen $250 and numerous articles of value. Mr. Hall was in the habit of keeping considerable money in the house in a small safe in his den. The combination lock on this safe got out of order several days ago and Mr. Hall forgot to have it repaired from day to day.

When he and his family left the house early Saturday evening no danger was anticipated but some thief had evidently been watching the house and knew there was a safe in the place. When he found the family were absent the thief pried open a rear door with a "jimmy" and soon located the safe. He had no trouble in opening the outer doors of the safe. The cash was always kept in a small steel strong box inside the safe. This the thief could not unlock, but he calmly set to work with hammer and chisel and cut a hole in the steel box large enough to allow him to pass his hand into the interior and draw out the cash. The box contained $250 in gold, silver and currency. The thief then took his pick of everything he saw that struck his fancy in the house and left, leaving no clew whatever to his identity.

CIGAR STAND ROBBED.

F. Fryer of No. 217 North Broadway reported to the police yesterday that sometime early in the morning his cigar stand at the address given had been broken into and robbed. The thieves secured 200 cigars and about $5 from the cash drawer.

ANOTHER LIKE IT.

A. S. Roth, who conducts a cigar stand at No. 117 Commercial street, also reported that some time between midnight Saturday night and 7 o'clock yesterday morning his place was robbed. The burglars forced the screen surrounding the place to one side and stole several hundred cigars, just how many Mr. Roth was unable to say.

WOMAN CHASES BURGLAR.

Miss Katy McCabe discovered a burglar in her house about 9 o'clock Saturday evening. The intruder was a sneak thief and had entered the back door of the place while the occupants of the house were seated on the front porch. Miss McCabe heard a noise in the house which aroused her suspicions and she went inside to investigate. In her room she found the thief. He was just in the act of picking up her purse, which was on the dresser. He saw her the moment she peered through the door and snatching up the purse dashed past her and out the back door, disappearing in the darkness with the purse which contained $6. Miss McCabe attempted to follow him but lost sight of the thief a moment after he dashed out the back door. She saw the man only in the nearly dark house and was not able to make out his features and is not sure she could identify him if she should see him again.

John W. Mason reported that his room at No. 471 East Third street was entered Saturday evening during his absence and a coat, pair of trousers, pair of shoes, opal stick pin and a Maccabee pin stolen. A. J. Dixon of No. 3716 Dayton street reported yesterday that Saturday night a burglar had entered his home and made away with a quantity of clothing and a small amount of money.

FISHHOOK CAUGHT HER EYE.

PUEBLO (Colo.) Aug. 19.—[Exclusive Dispatch.] Mrs. Raymond Manlon, member of a theatrical troupe playing here, met with an accident yesterday which may cost her the sight of one eye. She was playing the part of a fisher girl, and Carl Hewitt, in making a cast, accidentally caught the hook in Mrs. Manlon's right eyelid.

SUPERIOR TO LEMONADE.

Horsford's Acid Prosphate.

A teaspoonful added to a glass of cold water, with sugar, makes a delicious summer

ITALIANS WILL MAKE MERRY.

OPENING OF NEW CLUB IS TO BE CELEBRATED IN AUTUMN.

Building Now Being Erected Will Be Occupied at House-warming on Anniversary of Garibaldi's Entrance Into Rome—Structure Is of Italian Design.

Like a miniature view from Italy will be the new concert hall and lodge room of "La Societa Italiana de Mutua Beneficenza," which is now in course of erection at Nos. 730 and 732 Buena Vista street.

The society's home will be ready for occupancy by September 20, the anniversary of the entering of Garibaldi's troops into Rome and their taking possession of the papal holdings. There will be a typical Italian celebration on this date, and a house-warming for the new Latin headquarters.

The building occupies the site of the old Italian hall, erected in 1883, which has been the scene of many interesting gatherings. The structure will occupy the full lot, being 31x85 feet. It will be two stories in height, and strictly Italian in architectural design. The plans are by H. Albin Reeves.

The pressed-brick front will be profusely ornamented; there will be a jutting balcony and classical projections and the interior fittings and decorations will be of the type dear to the Italian.

The first floor will be a concert hall, fitted up in modern style, in which there will be a series of Italian and Spanish musical events during the ensuing winter. The concert chamber will be 31x63 feet. At the front of the building will be a marble-lined entrance, with tile floors; provision is made for an office, ticket booth and retiring rooms.

The second floor will be the home of "La Societa Italiana." There will be a typical Italian café in the first section, occupying a space of 14x28 feet. Here Italian and Spanish cooking are to be made a distinctive feature.

Then come lobby and ante-rooms and back of these will be the lodge room, 57x31 feet. This will be fitted up in luxurious style, and will be a general headquarters for social gatherings of the Italian colony.

The building, exclusive of its fittings, will cost $8000. The committee in charge of its erection is composed of prominent Italians. They are M. Randisi, F. Bevione, John Lopizich, J. Cotti and John B. Zuchelli, who has long served the society as its secretary.

"La Societa Italiana de Mutua Beneficenza" is the oldest Italian society in California, having been organized in 1877 with thirty charter members. Its membership now includes most of the well-known Italians of this city.

DOWIEITES' MINING PROPERTY.

CANON CITY (Colo.) Aug. 19.—[Exclusive Dispatch.] William Pederstaff, an expert representing some of the Dowieites of Chicago, has made a deal for mining property at Bare Hill, fifteen miles north, near Cripple Creek. The ore which the property produces will be treated at the local smelter. It carries gold and copper.

New social headquarters for the Latin colony.

WHITES AND BLACKS FIGHT.

Seaford, Del., Scene of Small Race Riot When Negro Hits Boy in Peach Field.

[BY THE ASSOCIATED PRESS—P.M.]

SEAFORD (Del.) Aug. 19.—There was a small race riot here last night in which four men were seriously injured. One of a large number of negroes of Maryland and Virginia who came to this section of the State looking for work in the peach fields became involved in a quarrel with a white boy.

The negro, it is said, struck the boy and the citizens of the town organized and proceeded to run out of town all the strange negroes seen on the streets. The negroes resented the treatment and attacked the white men, which resulted in William T. Russell, a traveling salesman of Cumberland, Md., Lynden Short of this place and two colored men being seriously hurt. A temporary lockup had to be provided because the town jail was filled with prisoners.

FIEND AIDED BY AGITATOR.

Man Who Would Strangle City Helps Stackpole.

Former Brakeman Pleads, and Juror Obeys.

Cold-blooded Criminal Gets a Life Sentence.

Stackpole's worthless neck was saved from the gallows yesterday by a former labor agitator who was on the jury. He forced the other eleven jurors to compromise on imprisonment for life. Such was the verdict of the jury—guilty and a sentence of life imprisonment.

Eleven men wanted to hang Stackpole for the fiendish murder of Joel Scheck—one of the most shocking crimes in the history of this State.

C. L. Heartt, an agitator, who tried to strangle Los Angeles with lawlessness as the head of the A.R.U. strike in 1894, held out for acquittal with a curious, blind obstinacy.

To this man Stackpole's attorney, F. W. Thompson, a former railroad brakeman, had turned during the argument, called him by name and appealed to him to save Stackpole.

The former walking delegate stayed with the former brakeman until eleven men were worn out exhausted, and gave in.

Thompson looked surprised himself when the jury filed in yesterday at 4:30. Stackpole's look told nothing. Nobody can ever tell what Stackpole thinks. He is too well up in the crook's technique.

It was observable only that the color came back into his cheeks with a flush when the foreman announced his verdict. Stackpole undoubtedly expected to hang.

The jury had been out since Saturday noon. A crowd that stuffed the courtroom sat glued to their seats until the jury was put to bed at 10 o'clock that night.

The Courthouse is usually locked at night; but Judge James fearing that a technicality might be raised, ordered the doors thrown open to the public, who hung around gluttonously watching the juryroom doors—chasing Stackpole to and from jail.

The last time Stackpole went down to the jail, he was pursued by women, mad with curiosity. One was seriously hurt.

She was standing just at Stackpole's elbow while he waited for the elevator, but did not realize it. She craned her neck around through the crowd, finally decided that he had already descended in the elevator, and made a sudden dash for the stairway, nearly knocking the handcuffed man down in her frenzied rush. She slipped on the stairs and sprained one knee badly, being assisted away from the Courthouse by a woman companion.

CHARLES L. HEARTT, the man who saved Stackpole from hanging.

Stackpole laughed appreciatively at her curiosity.

Meanwhile the jury were having it hot and heavy in the little stuffy juryroom.

At first ballot, the jurors stood eight for hanging, two for life sentence, and two for acquittal.

Heartt and a man named Walker were for acquittal.

Before they went to bed, for the night, all had come over to the conclusion that so vile a murderer ought to be hanged, all excepting Heartt. Nothing could move him. He did most of the talking in the jury room. It was like arguing a waterfall to a standstill.

Of all the men concerned, Stackpole slept the soundest and the most peacefully. The man has the nerves of a clam. Somewhere in his stained soul, there is a dead place.

Early this morning, the bailiff, ex-Fire Chief Strohm, let the jurors out of their little coop in the balcony of the courtroom, and the bickering was resumed, Heartt against the field.

They went out to breakfast—talking and irritated. They came back with indigestion and wrangling. Heartt against the field.

Sunday morning dragged through, and the sun poured into the juryroom windows. With coats peeled off, the jurors could be seen in attitudes of utter exasperation, expostulating with a fat man—Heartt still against the field.

Suddenly one strong man's voice slit through the tired buzz of argument. A big Kentuckian—Worth Keene—lifted up his voice and told stingingly what he thought of one Heartt. It only made Heartt more obstinate.

Out in his chambers sat Judge James, placidly reading. On the Courthouse lawns sprawled fifty or sixty persons who were not allowed to enter the building, but who seemed to find inspiration in gazing on the outside of the cold, gray stones.

Probably a hundred rang the door bell of the Broadway entrance and begged of the patient janitor his best opinion as to how long he thought it would be out. Did he think Stackpole would be hanged? Did he think Mrs. Scheck would be allowed to go free? etc.

When there didn't seem to be any hope left of a verdict, and the bailiffs were sitting grumpy and disgusted about the littered Courthouse, there came a loud banging of the juryroom door. In the sudden delight, one of the shirt-sleeved men even pounded on the windows and signaled for passers-by on the street to come in.

It was all done.

Three officers came in with Stackpole, anticipating some desperate act. In the lobby there was a brief pause, and the click of the handcuffs could be heard as they were snapped off and Stackpole walked unshackled into the courtroom, the stage of his tragedy.

One of his lawyers, in a Panama hat, dropped into a chair beside him, and they put their heads very close together and talked importantly. What there could be to talk about at such a time is certainly a mystery. The fact is, the lawyer's conversation seemed more absorbing to himself than to Stackpole.

The whole drama was kept at an ominious stilly wait until Attorney Thompson could arrive. It was as though some fearful break had occurred in the stage management.

When Thompson came hurrying in at last, with his wife, he was ghastly white and excited. He looked more like the man expecting to be hanged than did Stackpole.

"Well we won't give up the ship," he said, defiantly, as he sank into a seat, showing by his manner that he plainly had given up the ship and was despairing.

When the jurors filed into the room, they looked like men who had gone through some fearful ordeal. You could see them instinctively squaring back their shoulders, as though they were very tired and full of aches.

Stackpole searched their faces with a swift glance. When the foreman, Worth Keene, handed the verdict to the judge, Stackpole's eyes followed the folded paper as though to read it through the folds.

His face showed no visible relief at the verdict. But he began play-acting—drawing out his countenance into lengthy gloom and pressing his lips with his finger in imitation of an innocent man bowed down by the verdict. His insincerity was at once apparent.

There were not over a dozen persons in the courtroom at the time. They were driven out. Stackpole, in irons, followed in the charge of officers.

A retinue of small boys and curious women followed him to the jail. Just before the doors closed upon him, a pretty girl came racing wildly down Temple street, slipping and stumbling in her flight, determined to have one last look at the murderer.

The jail doors quickly closed. Stackpole was turned into the jail elevator, and so passed on up to the condemned cell. It was noticeable that the variclad jail trusties, themselves criminals, were quite as curious as the foolish women to see Stackpole. They crowded into the doorways as he passed.

It is doubtful if his case will be appealed.

AGED CELESTIALS DEPART.

Forty Leave Los Angeles for China Through Kindness of Their Emperor.

The Chinese Emperor, who is pictured in the engaging attitude of chopping his subjects into fine hash with the ling chee, or stealing the hard-wrung taxes, has extended a kindly hand to forty tired, helpless old Chinks in Los Angeles.

A carload of pensioners, no longer able to earn a living in this strenuous country, has just been started back to China by order of the Emperor.

Since the earthquake, Chinatown has been more crowded here and it has been harder to make a living. Some of the aged Celestials found themselves unable to earn livings, and representations were made to the home government with quick results.

Each one was given papers entitling him to transportation to his old home in the Orient, and $5 in cash. Upon his arrival in China, another $5 cash will be given each.

A crowd of Chinamen went to the station to bid them farewell and make elaborate wishes for a safe voyage. They started laden with messages and presents for relatives and friends of the exiles here.

SUNSET

DISTANCE

From the business center of Los Angeles increases the value of the Sunset Phone. In residences in Glendale, Tropico and Hollywood—5c daily. Free Los Angeles connections. Telephone Contract Dept., Main 47. SUNSET T. & T. CO.

Good Money

Is the money that works always.

If your money is not permanently invested, let it earn interest at 3 per cent. on 10 days' demand.

Merchants Trust Company

Capital $350,000.00

209-211 S. Broadway

CAPITOL FLOUR

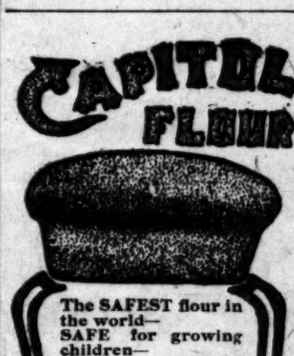

The SAFEST flour in the world—
SAFE for growing children—
SAFE for those with delicate digestions—
SAFE when you wish to bake deliciously wholesome bread, cakes and pastry.
Purity guaranteed.
CAPITOL MILLING COMPANY.

Good Watches

Famous Gruen-made Swiss watches, in 14-carat, solid gold cases, priced at $45 to $75.

J. ABRAMSON, JEWELER AND SILVERSMITH, 133 S. SPRING ST.

The modern improvements of Huntington Beach would add it to any of our more metropolitan cities. The electric lighting and water works system is the most modern order. Interurban car service—60 minutes from Los Angeles on Pacific Electric cars at 6th and Main.

Spend your vacation at Huntington Beach Tent City.

The choicest hay grown in California is Orange Brand Alfalfa. Every pound cured and sold by experts. Your horses will gain in weight if you feed Orange Brand. Cheap as ordinary hay. Phone NOW.

NICHOLLS-HAMMOND CO.
1128-40 San Pedro Street
Home Ex. 909

Only $1.5

They are made in Machin's work shop and in Machin's thorough way—beautifully trimmed in lace and insertion and four models to choose from. All sizes but come soon.

LOOK! Genuine imported White Madras Tailor Made Shirt Waists with Stiff Sleeves, Link Cuffs also tucked, regularly $3.50 no more will be sold this price when these are sold out at

Only $1.5

Good quality wash fabrics large assortment.

2 for 25c

A large lot of high grade wash and leather belts. Choice 25c and 35c, worth up to $1.25.

50c and 75c neckwear $1.00 and $1.25 values 50c, the best values you ever saw.

MACHIN SHIRT CO.
Makers of High Grade Shirts
124 South Spring St.

ON A SHIRT means a good shirt

It stands for good workmanship and good workmanship only

White or Color-fast Colors

$1.00 and $1.5

CLUETT, PEABODY & CO.
Largest Makers of Collars and Shirts in the World

Keeley Cure

1022 SOUTH FLOWER

Thousands have been cured of liquor habit by the Keeley Cure. Let the Keeley save you. A complete treatment, given with all convenience and comfort. Patients invited.

MAKE HIM PROMISE

MR. LONG CLAIMS THAT

Frank Bacon

PIANO IS "UNEQUALED"

628-630-632 South Hill St.

Money Loaned

Open evenings.
Private rooms for Ladies.
References, by permission, Bank of Italy.

A. B. Cohn & Bro.
213 South St.

CASTORIA

For Infants and Children.

The Kind You Have Always Bought

Bears the Signature of Chas. H. Fletcher

...K TRUST'S ...CH PICKINGS.

... and Kirk Have Been ... Good to Gunn.

... Text Shop Makes ... Expensive Books.

... of Text-Book Com... Kept Secret.

... Book Company, to ... of California's ... have paid $62,000 in roy... ... years, because its man... ... political backer and ac... ... friend of Gov. Pardee, ... Kirk and a few mem... ... State Board of Education. ... the rankest type. It is a ... of more than thirty pub... ... scattered from Boston ... and from New York ... controlled by a cen... ... Its methods are those of the ... To get business, its ... bribed public officials, in... ... county superintendents and ... in local politics, sup... ... with campaign funds, ... persons under obliga... ... established intimate ... members of the Text... ... and taken part in the ... of that body. ... published by the ... unsatisfactory to ... have been adopted in ... reports of ex... ... them. State ... Kirk, a member of the ... has shown ex... ... is the welfare of ... seal in procuring ... books for use in the ... specific allegations ... to the manager ... have been presented to ... Education and ig... ... has acted with Kirk for ... the trust, and is equally ... upon the ... text-books that he ... satisfactory to educa... ... manager of the ... county politician ... to be the close political ... friend of Pardee.

... AND HIGH PRICES.

... of manufacturing text... ... is done in the ... which is domi... ... and in which ... are em... ... maintains a ... discriminates ... who do not ... organization. ... labor-union ... office, the ... cost more than ... printing con... ... in quality. ... workman... ... books produced ... office, yet the ... school books ... charged by ... better and more ... addition to the ... royalties paid ... are taxed to ... manufacturing ... shop. ... of the Southern ... Association, reso... disapproving this ... and supply; ad... permit the pur... direct from the ... the plan of ... ownership of ... supply to pupils.

... THE TRUST.

... list of the State text... ... charged to pupils:

...	.25
...	.25
...	.35
...	.50
...	.60
...	.25
... (trust)...	.35
Arithmetic (trust)	.60
... book I (trust)...	.35
... book II (trust)...	.55
... History (trust)...	.55
...	.65
... Geography (trust)	$1.20

... unsatisfactory "reply" ... that the Text-book ... lowered the Trust by ... Books, Gov. Par... ... uttered a false... ... that the Ameri... ... has had a majority ... by the committee." ... show that of fourteen ... are from the ... of the Gov... ... with violent emphasis ... asserted, and to kick ... which he hopes to obscure ... never made any such ... Gov. Pardee pretends to ... is that the trust ... as to give it the ... and royalties. ... above, it will be seen ... of the six trust books ... the prices of the ... aggregate only $2.42. ... five years of the ... of the Text-book Com... ... received in royalties ... $10,698.22 ... and all other ... received $10,698.22 ... publisher's books. Up ... has received $62,154.57. ... publishers have received

... MUSIC DODGING.

... of the facts and fig... ... shricks "Liar!" at ... asserts that the Ameri... ... has been favored ... Committee. Both ... their pretended ... the compara... ... supplied by the ... ignore the prices ... grossly inaccurate ... are paid in Cali... ... are no higher ... any State. The ... sell the same ... on better paper ... prices from 20 to ... other States than ... California. ... nor the State ... attempted to make ... specific allegations, ... of collusion ... manager and of ... educators with ... Text-book Committee.

... ARE HIDDEN.

... of verifying certain ... supplied at the ... office in Sacra... ... of the reports ... without the ... to this request ... Text-book Com... ... explanation: ... books to ... is not under ... officially speak... ... Pardee, ... supposed to ... but as it would ... to read ... is an unoffi...

cial arrangement by which the books are sent out to a number of educational people for their opinion. These opinions are of course a guide, but they are not official, and they do not in any way bind the committee. Nor would it be possible to tabulate the reports. The majority of them are mere criticisms for and against, some of them running to fifteen pages of typewriting, and frequently containing no definite judgment but simply a general statement of pros and cons. These reports have all been thrown into a big box and they make a big mass of papers unindexed and discursive. Superintendent Kirk would not like any attempt made to catalogue them, as it could not be done."

Most of the trust books were adopted while J. H. Strine was secretary of the committee, and he prepared tabulations of the readers' reports, which are on secret file in the superintendent's office. What may have been done with the "big mass" of criticisms is irrelevant. It is not necessary to overhaul the "big box" and catalogue the papers. That work was done long ago, and the results are in the superintendent's office.

The Times also asked for the secretary's reports to the committee. Mr. Strine made such reports in writing, and they are official documents. The present secretary says he has made no formal reports, but has presented his present opinions verbally. Former Secretary Strine's reports are relevant to the matter at issue, but they have not been disclosed.

INFORMATION REFUSED.

The Times applied also for a tabulation of answers from county superintendents and teachers to Superintendent Kirk's circular letter calling for opinions on the merits of text-books in use. Superintendent Kirk refuses to give that out at present. He is "considering the matter."

Notwithstanding the explanation that the present secretary has made no written reports and that the criticisms of readers could not be tabulated, upon a third demand for official information concerning the adoption of State text-books, the superintendent's office found a written report from the secretary, containing tabulations of readers' criticisms on grammars submitted to them. The tabulation shows that the trust's grammar was the first choice of five readers out of sixteen.

REVISED REPORTS FOUND.

But here there is a curious state of affairs, requiring explanation. Reports of the sixteen readers on language and grammar books were submitted while Mr. Strine was secretary, and his tabulation shows that the trust books were the first choice of but one reader, the City Superintendent of Berkeley. Apparently revised reports were called for and Mr. Strine's successor, prepared a new tabulation. Either that, or the reports have been juggled and garbled since they were tabulated by Secretary Strine.

It is charged by the former secretary that criticisms unfavorable to the trust were returned to readers by Superintendent Kirk, with such instructions as would tend to secure such revision as would furnish an excuse for adopting the trust book. It is charged also that Superintendent Kirk instructed the secretary to ignore the readers' reports, and tried to induce him to report in favor of the trust. Those charges have not been answered, nor have they been investigated by the State Board of Education, so far as the public knows.

CLINGING TO THE GRAFT.

It is a fact of public record that Pardee and Kirk resisted the effort of the State Board of Education to take out of their hands the power of final adoption of text-books, and to resume the duty imposed upon the board by the Constitution. In their anxiety to retain the power which enables them to enrich the book trust, with royalties out of the pockets of the buyers of school books, Pardee and Kirk raised the question of legality of the board's action, and it was submitted to the Attorney-General, who has sustained the board.

A FAMILY JOB.

Until very recently the Deputy Superintendent of Public Instruction, under Kirk, was Mrs. Kirk, who is said to know as much about educational work as any other good woman who knows nothing about it. Mrs. Kirk drew a big salary, and when the superintendent was away, she sat at his desk for an hour or two a day and tried to look as if she were doing something. Mrs. Kirk always has been very solicitous that "something be done for Mr. Gunn," the trust manager, and has urged the adoption of his books. The Kirk family's interest in the affairs of Mr. Gunn is notorious. Recently the Controller had something to say about the big salary paid to Mrs. Kirk, and she suddenly resigned.

STOVE BURSTS, WRECKS A HOME.

GASOLINE EXPLODES WITH TERRIFIC FORCE.

Husband Acts as Housekeeper and Has an Exciting Adventure With Formidable Fluid—He Is Knocked Down and Badly Bruised—House Destroyed by Fire.

The explosion of a leaky can of gasoline, followed by fire, nearly destroyed the home of C. F. Allins of No. 923 Grand View avenue, yesterday morning, painfully injuring Mr. Allins. He was alone in the house, his family being absent at the beach, and he had been doing his own housekeeping. He was using a gasoline stove and had a five-gallon can of the oil in the kitchen.

The firemen believe the can sprung a leak, and that the place became filled with the explosive fumes. Mr. Allins attempted to light the stove to get his breakfast yesterday, and the moment he struck a match the gasoline fumes exploded with terrific force. Almost instantly the entire interior of the house was a mass of flames. Mr. Allins was knocked down by the force of the explosion, and had to crawl out of the burning house. Fortunately he escaped serious injury, though he was painfully bruised and also burned about the hands and face.

The fire department responded quickly to the alarm, but the exploding gasoline had spread the flames through the house, and the place was gutted before the blaze could be extinguished. It was a six room cottage, and the explosion made a wreck of it. It is not thought possible to repair the damage to the walls, etc., so the loss is estimated at $1300, partially covered by insurance.

The force of the explosion is indicated by the fact that the south wall of the cottage was blown entirely out, the fastenings at the top alone holding and preventing the wall from falling. The windows and doors were blown out, and broken glass was hurled into the street, forty feet away.

The firemen say the escape of Mr. Allins was miraculous, as the explosion snapped heavy timbers and ripped doors from their hinges. Mr. Allins was attended by his family physician, and his injuries are declared not to be dangerous.

Weak, Weary Watery Eyes, Welcome Murine Eye Remedy. It Soothes. It cures.

If You Want to Go East C. Haydock, Agent Illinois Central R.R., 118 W. Sixth.

Bring your watch to us if it needs attention. We are specialists in the handling of high grade watches.

S. Nordlinger & Sons Jewelers Established 1877

323 S. Spring Street

Engraved Calling Cards

Like a letter of introduction, your calling card should be the best obtainable.

"Ye Print Shop" engraving is correct in every detail.

Prices moderate.

See the samples.

FORD SMITH & LITTLE CO.

No. 313 South Broadway

HAVE YOU ASKED

us yet about delivering your winter fuel? No matter who you are wedded to in the coal business, be sure this year to phone us before placing your order. We give you the choice of six different coals, and to the Castle Gate and Clear Creek coal from Utah. We are sole distributors.

DIAMOND COAL CO.

235 W. Third St. Both Phones Ex 315

Sawdust is as nourishing as some brands of hay. Orange Brand Hay is as good and pure as hay can possibly be. Costs no more than the common kind. Why not phone for a trial order now?

NICHOLLS-HAMMELL CO.
1128-40 San Pedro Street
Home Exchange 969 Broadway 5011

FATALLY SHOT WHILE HUNTING.

YOUTH RECEIVES DEATH WOUND IN MYSTERIOUS MANNER.

"Gun Went Off and Horse Ran Away" Is Dying Explanation Made by Victim—Horse Is Used to Firearms and Companions Cannot Account for Accident.

With a gaping hole in his side, Ben H. Armstrong survived for nearly an hour an accidental shotgun wound yesterday morning, but died as he was being taken to the Receiving Hospital.

While hunting near Edendale he received the entire charge of a ten-bore gun in a mysterious manner. When assistance reached him all he said was: "It was an accident—the gun went off and the horse ran away." His only other words were to beg one of his companions to kill him.

BEN H. ARMSTRONG.

Armstrong was 18 years old and lived with his mother, Mrs. Catherine Armstrong, at N 347 Patton street. He worked at the plumbing shop run by a brother, J. M. Armstrong, at No. 1404 Temple street.

With his eight-year-old brother, Fred Armstrong, and William Day, a friend also employed at the plumbing shop, young Armstrong went hunting for doves yesterday morning. They drove out to the vegetable gardens on the Glendale trolley line where the road makes a big swing toward Glendale. There they stopped and Day, with the younger Armstrong, got out and started over the top of a hill on foot, Ben Armstrong stating that he would drive around the hill and meet them on the other side.

Day and Fred Armstrong walked over the hill and when they came down on the other side did not see the rig on the road, so went looking for their companion.

Some distance down the road they found the horse with the rig partially overturned near a ditch and in the ditch was young Armstrong, his right side torn open by a fearful gunshot wound. The boys got help from a store in Edendale and transported Armstrong there, a distance of nearly a mile, before the ambulance arrived. He died as the ambulance hurried to the Receiving Hospital.

The horse is used to firearms and has been taken on many hunting expeditions. Frequently the boys fired from the rig without disturbing the animal. The last the two boys saw of Armstrong he had his shotgun across his knees, uncocked. The seat and back of the rig were covered with blood showing that he was in the wagon when the accident occurred.

An inquest will be held today.

Weak, Weary Watery Eyes, Welcome Murine Eye Remedy. It Soothes. It cures.

If You Want to Go East C. Haydock, Agent Illinois Central R.R., 118 W. Sixth.

DIRT is FLYING

The mules, horses and graders of Copley & Co. have commenced construction of the Redondo Villa Electric R. R. through the Walter L. Vail Ranch—the connection point with the Los Angeles & Redondo R. R.

Actual Work Has Just Commenced on Mr. H. E. Huntington's

$1,250,000 Electric Power House

At Redondo. Over $350,000 of Street Work Now Being Done Around Redondo.
Three Double Track Electric Railways Now Actually Being Built to Redondo.

Grading for the Redondo Villa Electric R. R., on Los Angeles Boulevard.

Cool Ocean Breezes Delight the Multitude

The Beautiful **Redondo Villa Tract** The Beautiful

JOIN THE RUSH TO REDONDO

The Grandest Success of the Season. Everybody Delighted. Lots are Selling fast. Don't Delay.

FREE Ride to Redondo Every Day by Electric Line Every 20 Minutes. $4 Down, $4 per Month. No Interest. No Taxes.

Come One, Come All. Get Your Free Electric Railway Tickets at Our Office, 124 S. Broadway, Los Angeles.

Free car tickets from Los Angeles to Redondo and return every day, every 20 minutes, by electric railway. Call at our office for free car tickets. Don't delay. Lots are selling fast. Soon will be all sold. Do it now. All lots are one price.

$90 Per Lot, $4 Down, $4 Month, No Interest, No Taxes

Los Angeles Securities Co.

124 SOUTH BROADWAY, LOS ANGELES, CAL.

Ground Floor Chamber of Commerce Building. Telephones: Main 3379; Home 5339. Incorporated Under the Laws of the State of California.

NO TROUBLE TO ANSWER QUESTIONS.

References: Consolidated Bank of Los Angeles and our many satisfied customers.

Office open every night during week days from 7 to 9 o'clock to accommodate those who cannot come during the day.

DON'T SEND MONEY—SIMPLY WRITE

CUT THIS OUT AND MAIL.

LOS ANGELES SECURITIES CO. 124 SO. BROADWAY LOS ANGELES.

Gentlemen—Kindly mail me full information, map and illustrated prospectus concerning the Redondo Villa Tract, free of any expense to me.

Name.....
City.....
Street.....

CIGARS UNITED

¶ Genuineness is guaranteed by the UNITED Shield—you get what you pay for.

¶ Your lasting favor is as valuable to us as the money you spend with us.

PRICES are a matter of mere arithmetic—of percentages figured on the cost to the seller. You can sell low, if you can buy low. We do both, of course. But when it comes to **quality** (without which price is delusive) something more than a lead pencil and a scrap of paper come into play. **Quality** is short for everything that makes **price** attractive—the raw material, the skilled labor and the **condition** of the goods—and that makes **quality** the best word in our vocabulary.

LA TUNITA (Porto Rico) CIGAR

(PRINCESSAS SIZE)

5 Cents Each. Box of 50, $2.50

A choice example of what the West Indies (outside of Cuba) produces. Made of inland plantation leaf, famous for its distinctive character. Holds the fire beautifully. Of superior workmanship—the best of native Porto Rican skill. Imported duty-free.

CIGARS UNITED

UNITED CIGAR STORES COMPANY

Fourth and Spring Sts. 143 So. Spring St.

CIGARS UNITED

$15 $20 $25 Hand-made Suits for the Tailor-made Man. Lowman & Co. 131 South Main

KRYPTOKS single lenses far and near with the results of two glasses without lines. 127 SO. BROADWAY — DR. GEO. A. COLLINS — TIMES BUILDING

THE TIMES-MIRROR COMPANY

H. G. OTIS....President and General Manager.
HARRY CHANDLER.....Vice-President and Assistant General Manager.
MARIAN OTIS-CHANDLER..Secretary. ALBERT McFARLAND...Treasurer.
PUBLISHERS OF

Los Angeles Daily Times

Daily, Weekly, Sunday and Weekly Magazine

Vol. 50. No. 73. Founded Dec. 4, 1881 Twenty-fifth Year

EVERY MORNING IN THE YEAR

NEWS SERVICE:—Full reports of the Associated Press, covering the globe; from 2500 to 10,000 words transmitted daily over more than 20,000 miles of leased wire.
TERMS:—Daily and Sunday, including Magazine Section, 75 cents a month, or $9.00 a year; Daily, without Sunday, $7.50 a year; Sunday, $2.50; Magazine only, $2.50; Weekly, $1.50.
TELEPHONES:—Counting-room, Subscription Department, Editorial Rooms, City Editor and Local News Room, Sunset Press 1; Home, ask for THE TIMES.
AGENTS:—Eastern Agents: Williams & Lawrence, Tribune Building, New York; 1234 Marquette Building, Chicago; Washington Bureau, 46 Post Building, telephone 1247 Main. Where the latest copies of The Times may be consulted, San Francisco office, Midway Building, Market street, between Third and Fourth.—Arthur I. Fish, Representative.
SWORN CIRCULATION:—Daily net average for 1896, 18,001; for 1897, 19,258; for 1898, 20,131; for 1899, 25,731; for 1900, 30,739; for 1901, 28,448; for 1902, 30,930; for 1903, 30,346; for 1904, 37,702 copies; for 1905, 43,150. Sworn daily average for every day of the first six months of 1906, 51,594 copies; Sunday average for same period, 71,520 copies.

Yesterday's Regular Edition 68,500

THE TIMES has a larger regular bona-fide circulation than any local rival. It circulates widely among the intelligent, industrious, substantial, forehanded classes. The greatest volume of business advertising, the finest display, the best classifications, the largest results to advertisers.

Offices: Times Building, First and Broadway.

Entered at the Los Angeles Postoffice for transmission as mail matter of the second class.

Pen Points

Mr. Bryan is evidently preparing to stand on an "I told you so" platform.

It is the offices that create the politicians, not the politicians who create the offices.

Pardee would be a poor bet even if he had the thing cinched clean from Siskiyou to San Diego.

To work for the people and not merely to work the people is the true duty of an office holder.

A "business administration" of the public affairs of the city of Los Angeles can best be secured by placing business men in authority.

According to Queen Margherita a lady is any woman who is "soft of speech and manner." Then some of those "soft" men must also be ladies.

It is said that the time is approaching when we shall have no more "country girls." That's another thing that will make the world poorer than it is.

No wonder should be expressed that so many novelists are entering politics. Politics contains more pure fiction than any other field that we can call to mind.

An eastern scientist claims that formaldehyde gas will kill fleas. Yes, and it will, at the same time, kill everything else in the house, including the family. Better stand the fleas.

"By their fruits ye shall know them," says the good book. In which case Californians are so far at the top of the list that it must be seven or eight feet before the next name is reached.

It is fast becoming plain that we shall be compelled to fall back on the Chinese, at last, to dig the Panama Canal. Sad Gomp, and the other walking delegates to the contrary notwithstanding.

A Dusseldorf hotel keeper charged a guest extra for speaking French. The landlord doubtless was quick to detect the American accent, and thus secured a clew to the stranger's financial condition.

Even Mr. Bryan's most ardent admirers must find it embarrassing to consider the fact that the good things which he said should be done, have been done, and more, too, by the Republican party.

The man who now owns a forest will be rich if he holds on to it for a while. The most careful estimates are that the lumber supply of the entire United States will be exhausted within the next twenty years.

America still sticks at the point that whenever you meet a man who doesn't live where you do, he will maintain that the town he hails from is destined to become the greatest commercial center of the Union.

It's all right for the physical-culture people to talk, of course, but it must be remembered that while an athlete is practically done for at 35, most stock brokers are at their best when they have reached the age of 70.

In our widespread pity for Lo, the poor Indian, we should not make the mistake of including in that category the Osages of Oklahoma. Each man of the tribe is the owner of 750 acres of the finest land in the world and an annual income of $750.

A New York veterinary surgeon gives it as his belief that with the right kind of nasal appendages monkeys will talk. But would they prove any more entertaining than those human beings who insist on talking through their noses?

These varied descriptions of what Hearstism is are becoming interesting as they go the rounds. Now the New York Evening Post breaks in to say that "the real planks in any Hearst platform are inherited wealth, purchased brains, and conscience in absentia."

The effort of Bryan to run a campaign without the use of tainted money will cause him to realize the present painful deficiency of immaculate currency. Even Democratic silver gets badly tarnished, but the free-coinage gang are scrubbing it up again, so the orators can now get busy.

Two hundred and fifty-one million, four hundred and fifty-seven thousand, six hundred and twenty-five dollars was spent on the education of the public school children of the United States during one year past. The money was far better spent than if it had been used to build warships.

Of course we are still strong in our faith that this republic will endure until the end of time, but if anything could make us have our doubts it would be the fact that during the past year the people of this country consumed 4,000,000,000 cigarettes. Those are the figures from the United States revenue department.

When it is stated that there are still standing in the forests of the United States 1,475,000,000,000 feet of lumber, the ordinary person will feel like breathing a sigh of relief. But when he is also told that this timber is being cut at the rate of 45,000,000,000 feet a year, ma, e he won't feel so good about it, after all.

LET US REASON TOGETHER.

Now that the Consolidation Commission of the City and County of Los Angeles has presented a definite scheme of government and outlined the territory which, in its judgment, would be benefited by consolidation, the subject is before the people in proper form for intelligent discussion, and the merits and defects of the proposed plan can be developed. The commission's report is only advisory and does not commit Los Angeles or any other municipality to adoption of the plan suggested. It furnishes a basis or starting point, and meets the demand of citizens of other towns for specific information concerning the proposed merger of governments.

All the people of Los Angeles county may now consider the matter at their leisure and determine where their interests lie. There is no need of haste in arriving at conclusions, for, thanks to Gov. Pardee, no definite steps toward consolidation of all the territory embraced within the boundaries proposed by the commission can be taken until legislative action clears the way. There is ample time for thorough analysis of the "borough" system and for observation of its workings where it has been adopted.

Before the people of Pasadena, Long Beach and other cities can be called upon to decide whether or not they wish to unite with Los Angeles in the organization of a consolidated city and county, we shall have final, authoritative reports on the cost of bringing the waters of Owens River to Tejunga and the quantity of water desirable from that source of supply, and the cities and towns confronted by problems of water supply will know what benefits they may derive from joining Los Angeles in the consummation of the project.

The Times offers the suggestion that the citizens of each proposed subdivision of the city and county proceed carefully and systematically to arrive at an understanding among themselves on every essential point in the suggested plan, and arrange for the selection of delegates to present their views in a convention to be held after the elections, when political complications can be reduced to a minimum and the question of consolidation can be decided on its merits.

In the meantime the question will be debated by the people in all its aspects, and the advantages and disadvantages of the scheme to every locality will be brought out. A convention of delegates truly representing the best judgment and genuine public spirit of every community should arrive at a just and sensible determination of the matter, and produce a perfected plan of consolidation.

A DISASTROUS PEACE.

A few days ago the United Shipping and Transportation Association submitted a request to Mayor Schmitz of San Francisco for more policemen to protect non-union sailors and stevedores, accompanied by a statement to the effect that unless the desired protection were furnished the lumber trade of San Francisco would be virtually tied up on account of the reign of terror inaugurated by the striking longshoremen and sailors. The strikers refuse to work, or to permit others to work. There is great difficulty in discharging and loading cargoes. The interruption to business is serious, and the situation is steadily becoming worse. The shipping association pointed out the fact that non-union men are intimidated and maltreated, and that "in order to carry on the business of furnishing the city with lumber, these men must have protection."

Replying to this reasonable and practicable request, Fiddler Schmitz declared that "the water front is more peaceable now than before the strike, according to reports from the police department," and that "policemen cannot be spared now from other places" for the protection of non-union workmen. He added that "if the shipping is stopped, the people of San Francisco will know where to place the blame." To be sure they will. They will place it at the door of Eugene Schmitz, who refuses to furnish police protection for legitimate industry when mob violence is threatened. It is, of course, the official duty of the Mayor, as the head of the executive department of the city, to furnish this protection. In refusing to do it he violates his oath of office, which requires him to maintain order and to see that individual and property rights are protected. He also encourages disorder and proscription, thus inflicting incalculable injury upon the interests of such citizens as desire to obey the laws and to transact legitimate business without interference.

If the San Francisco water front is "more peaceable now than before the strike," it is because the ruffians and thugs of unionism have been permitted to establish a reign of terror which precludes the loading and discharge of cargoes. It is a condition of forced stagnation, not of peace. Schmitz has at his command all the machinery of physical force, under the law. He will not allow the vessel owners and the non-union men to arm and protect themselves. If they should attempt to do this he would arrest them for carrying arms and for disturbing the peace, while the union thugs, who would be the real disturbers of the peace, would be allowed to escape.

Schmitz, as everybody knows, is a rabid unionist. He has the cards stacked in favor of his fellow-unionists at every turn, and there is no disposition to give the man outside of the union a "square deal." The strike on the water front would be ended in forty-eight hours if full protection were furnished for the non-union men who are ready and anxious to work. The intelligent people of San Francisco know this, and therefore they know where to "place the blame" for the present stagnation in the shipping industry. The situation is a disgrace to San Francisco, and a caustic comment on the unfairness and inefficiency of 'Gene Schmitz and his coterie of union grafters who are preying upon the city.

SAN PEDRO'S CHANCE.

While all other cities in Los Angeles county have maintained their distinctive American characteristics and insisted upon absolute freedom and the right of every man to earn a living according to the dictates of his own judgment, San Pedro has persistently stood in thralldom to labor-union thugs, and her commerce has suffered accordingly. For nearly three months the shipping business has been dead at this seaport town because of the most unreasonable and thoroughly un-American tactics of the walking delegates. The loss of her commerce brought the better class of citizens of San Pedro to a realization of the fate that stood before them unless they broke the shackles from their hands. The result was, a few weeks ago, the utter rout of the labor-union boss and his unscrupulous henchmen in a city election. But this victory at the polls did not bring back the shipping business to the harbor.

Yesterday the people of Long Beach showed San Pedro exactly how to do it. A lumber-laden schooner sailed up alongside of the Salt Lake Railroad wharf and when the labor-union stevedores, at the dictates of their walking delegates and against their own better judgment and against the interests of their families, refused to unload this schooner, immediately a squad of officers ordered the men from the lumber company's property and enforced their order by making them walk off the wharf. Then a band of men whose hands were free from labor-union shackles proceeded to unload the steamer and transfer the lumber to the flat cars. The whole affair must have been to San Pedro an object lesson very much like that which Columbus is said to have given the wise men of Spain when he showed them how to make an egg stand on end.

Now the whole question is fairly before San Pedro. It rests with the people of that town whether its business shall go on and they shall prosper, or whether a blight like death shall fall upon the town in spite of the magnificent harbor just built by the Federal government at an outlay of millions of dollars. San Pedro's opportunities because of this great harbor, are unspeakable, but she cannot avail herself of these opportunities so long as labor-union bosses dominate the city. Fortunately for Los Angeles and all Southern California, magnificent as the new harbor is, and great as its advantages might be and should be to the whole great Southwest, we are not dependent on the city of San Pedro or even upon its magnificent facilities for shipping business. Right across a narrow slough the people of Long Beach have shown that they are made of sterner stuff than those who permit Boss Craig and his gang to ruie the harbor city. A little way up the coast there is a very convenient harbor at Redondo, and still farther up there is the great Southern Pacific wharf at Santa Monica. A hundred miles south we have San Diego, with all its possibilities for shipping. It is much more convenient to have this business done in San Pedro harbor because of the great facilities provided there at enormous expense by the government; but if the people of San Pedro have not the courage or the sense to avail themselves of these great opportunities, Southern California can get along. It is not a question for the rest of us to grapple with or trouble our minds about.

DIVIDING OUR PROSPERITY.

When the Dingley Tariff Bill was before Congress, the celebrated Democratic orator from Gotham, Mr. Bourke Cockran, in one of his eloquent speeches, said the Republican advocates of the Dingley bill were pleading for the workingmen of America; that he stood upon a broader platform and would plead for the workingmen of the world. We should not be selfish, Mr. Cockran said; we should think of the toiling millions beyond the seas quite as earnestly as we think upon those of our own soil.

Of course this position of the Democratic orator gave away the whole controversy against himself. It was a practical confession that the protective tariff would prove best for the American workingman. Mr. Cockran is credited with being a fair-minded citizen. If he were interviewed today he would undoubtedly acknowledge that the working of the Dingley tariff law had been very largely responsible for the great prosperity whose multitudinous blessings have been enjoyed by almost every one of the 85,000,000 of human beings in America. But he might still cling to his own position that we should not narrow our considerations down within the confines of the United States, but look beyond them and embrace the great brotherhood of mankind. Let us see.

If you will place before you a table showing the immigration from foreign lands into the United States year by year, Mr. Cockran's plea for the interests of the workingmen of the world might seem to be in advocacy of the Dingley tariff law. To get a just view of the effect of American tariff protection upon the interests of the workingmen beyond the seas as well as in our own country, it would scarcely do to go back to a date prior to 1880 or thereabouts. It was only after the war that the protective principle was put into practice to a degree which would afford valid ground on which to get a just view of its effects. We find that in 1882, after the Republican tariff had been protecting American industries for a period of years, immigration into the United States amounted to 789,000 persons. In 1897, in spite of the natural growth of the United States, but after Democratic tariff schedules had been operating upon the country for three years, the immigration into the country had dropped to 230,000. The next year it was only 229,000. But by 1899 the Dingley Tariff Bill began to bear good fruits, and 311,715 foreign immigrants landed upon our shores to take part in our good fortune. The next year the figure rose to almost half a million. In 1902 it went way past the half million mark, and as the Dingley tariff act has added more and more year by year to the volume of American prosperity, the volume of immigration into the United States has steadily risen until last year it passed the million mark, and for the fiscal year ended June 30, 1906, it again passed the million mark.

Now these 5,343,084 immigrants who came into the United States in seven years from 1900 to 1906 were not the only millions who were benefited by the operation of the Dingley act. These were for the most part adults whose saved earnings were divided with other millions more numerous than themselves in the old homes beyond the seas. Moreover, the withdrawal of nearly five and a half millions from competition in the labor market in all the countries of Western Europe left a much better opportunity of earning a living for those who remained behind. And then again, this wonderful prosperity which has blessed America has enabled every American workman and workwoman, and their children and other dependents, to buy more and better clothes than they could possibly afford from the low wages prevailing under the Democratic Wilson bill. Many of the fabrics which went into this wearing apparel of the American people were made in foreign lands, and the sale of them to us sent back more money to help the foreign workers to live better.

We have prosperity ourselves; we have enjoyed luxuries before unknown to the average people of the country; and at the same time waves from this overflowing tide of prosperity have gone beyond the seas to bless those very people for whom Mr. Cockran appealed so eloquently. It is always so. When the United States is prosperous, it is always found that the people of Western Europe are doing a little better in proportion. Having more money to spend, we buy more luxuries, and many of these are from the hands of the working people of Europe, and our money is divided, to go back and help them live better, even as we live better ourselves

HAWXHURST'S TYPES—NO. I.

THE POLITICAL WATCH TOWER

Just before the battle's smother, the political situation on the principal fights to come before the Republican convention, which opens at Venice tomorrow looks something like this to a man up a pole: The contest for Sheriff will be between Hammel and Burr, unless it should develop that Werdin has done more effective work among the delegates.

Keyes will have a walkover for Clerk, Sherer having made what the political workers term a "nasty" fight that has cost him some of the few friends he had.

Charles J. Heartwell of Long Beach and John N. Hunt of South Pasadena will give Mark Jones a hard rub for the Treasurership, owing to the feeling that two successive terms in office is enough for any good Republican.

The Coroner's fight apparently is between Dr. Trout and Dr. Dunsmoor, with the chances possibly in favor of Trout because of the strength he has managed to gather around him in his four-year term. Should a deadlock develop, it still is within the probabilities that Dr. Ralph Hagan, now Police Commissioner, will be brought in as the "dark horse."

Dow, the incumbent, apparently has the edge on the Auditor's office, as against Louis Schwaebe, the candidate of the political brickmakers whose methods have aroused the ire of some of the older hands at the game.

Wickersham's run for Public Administrator is keeping up at the pace set by the San Pedro man early in the race, although Frank Bryson has made a clean campaign that has won him many friends, and he certainly will have respectful treatment.

Johnson has won much support in his quest of the office of Tax Collector, but Welch, the incumbent, claims to have support in the country precincts that the present City Tax Collector lacks.

Mark Keppel, Superintendent of Schools, seems to have a clearer track than either Milo A. Tucker or G. Walter Monroe, although these rivals have friends in country and city alike that will cut into Keppel's strength.

Charles L. Logan, for Recorder, Calvin Hartwell of Pasadena, for Assessor; Capt. J. D. Fredericks, for District Attorney, and Isaac B. Noble, for Surveyor simply will walk up, pay their fees and step aside with the nomination they seek.

For Superior Judges, long term, the places will fall in about this order: James, Rives, York, Bordwell, Gibbs and Bowen, although the sixth place will cause a struggle among the supporters of Hutton, who is backed hard by the Santa Monica delegation; Houser and Holton. Judge Charles Monroe will have no difficulty in securing the short term, two years.

Capt. C. D. Manning of Lamanda Park will be the next Supervisor from the First District unless the supporters of Brady of Pomona can show a stronger hand than yet has been displayed.

In the Third District, the appearance is that the organization intends to use every effort to defeat Dr. W. A. Lamb, the staunch fighter for a clean administration of county affairs. Graham is to be discarded; he probably will not go into the convention. The fight will be between Eldridge, an unknown quantity in politics, and Dr. Lamb, well known and popular, and one who is not afraid of his convictions.

Donnell and Summerfield are likely to show up strongly in the contest for the two Township Justiceships, although Justices Pierce and Young are courting a return to their fat berths.

De la Monte and Cleveland should have little difficulty in walking away with the two Constables' stars, with McCullough a good third.

But who knows?

Trouble is brewing in some of the Los Angeles city ward delegations to the county convention over caucuses hastily called and programmes shoved through by small cliques in temporary control. In some cases I hear that notice of these caucuses was sent to only a few members of the delegations concerned; that meetings were called at such close time that only those who arranged them could be present. It has been the aim of some of the delegates to have their wards line up for or against certain candidates and to have them vote as a unit. Delegates who balk at a programme have rebelled at these tactics, and discord exists in several of the wards.

The Seventh Ward delegation is split over a caucus called for Saturday night, when the announcement had been made that it was to meet at Venice at 9:30 o'clock tomorrow morning. It is reported that only one-half the delegation was present at Saturday's caucus, when R. L. Hazen was elected chairman of the delegation. Many not in attendance say they are not in favor of Hazen, or at least would like an opportunity of expressing their choice in a fully-attended caucus. This accordingly has been called for tomorrow morning at the hour announced, at Venice, when the question of chairmanship will be thrashed out and other points in dispute settled.

Ben S. Lauder, former Councilman of the Seventh Ward, will not go, after all, as a delegate to the Republican State Convention at Santa Cruz. The completed returns from the primary election show that George Brossman was elected as one of the State delegation from the Seventy-third Assembly District in place of Lauder. The one-time Councilman was the caucus nominee, but his enemies got busy and defeated him after a hard fight at the primaries.

The greatest joke of the campaign to date is the dream of George Brown of the Eighth Ward that he is to be a "dark horse" in the race for Constable. Brown has been going around in gum shoes among the delegates, whispering "Sssh, I've got one hundred delegates tied up for me already." He has the effrontery to try to bulldoze some of the first-time delegates that he is a possibility, but I notice he steers clear of the old-timers who know his record as Constable several years ago. Besides, the Republican County Central Committee has a little score to settle with Brown. It is incredible even to presume that he will have the cheek to appear before the convention.

Should the Venice convention adopt the Australian ballot, as now seems likely, it will be following the trail blazed by the county convention of September, 1898, when the Republican County Central Committee was instructed to adopt such a plan of voting by the Australian system as might be found best suited to an election by delegates. At the convention of August, 1900, a special committee consisting of N. P. Conrey, John D. Works, Trusten P. Dyer and Sidney M. Haskell, was appointed to prepare and propose to the Central Committee a plan of convention voting, based on the Australian ballot law.

This committee presented a plan that followed closely the system now in use at general elections, but it was deemed too intricate for use and failed of adoption.

The modified form now [illegible] use at the convention which [illegible] morrow is an outgrowth of [illegible] ment started eight years ago who advocate its adoption as the one best suited to the use gates. Some candidates and [illegible] are not in favor of the [illegible] posed, and the threat of [illegible] question is likely to prove an esting feature of the [illegible]

THE WATCH

THE INNOCENT BYSTAND

The Skinner Boy.

The Skinner boy was bad—
His badness from the [illegible]
But he could lie to you, and
At you, all straight and [illegible]
He teased the little boys, [illegible]
A racket everywhere he [illegible]
And everybody said that
Be hanged if he was [illegible]

A freckled boy, with [illegible]
His mouth was but a [illegible]
And if he liked, how he [illegible]
His folks, they never [illegible]
He knew each watermelon [illegible]
And midnight raids is [illegible]
He simply oozed with the [illegible]
And looked a scamp—[illegible] boy.

So, every one was down on
And naturally he became
The village pest and [illegible]
On whom we shifted every
And none of us would give
Because he wasn't any
We knew that if he were
He'd crack the cash [illegible]

Last week the little Miss
Went toddling on the
The Limited came with a
And each one of us [illegible]
That is, except this [illegible]
He ran and threw her
And gave up all the [illegible]
We stood in silence [illegible]

The Skinner boy was bad
He never even earned
But some of us have [illegible]
That most of it was
And when he lay so [illegible]
The Skinner boy we
Most of us whispered
To tell him we apolo[illegible]

Old Man Gidd[illegible]—His [illegible]

Honesty is the best [illegible] folk think they must [illegible] safety deposit vaults and [illegible] at it except when the [illegible] due.

When a man finds [illegible] give him credit for not [illegible] about good points you [illegible] possess.

The man who owns a [illegible] tricks is as proud as [illegible] his smartness and not the [illegible]

Son, don't get so [illegible] for Opportunity to knock [illegible] that you forget to [illegible] clock wound.

The difference between a [illegible] and a sick woman is the [illegible] talks about how much [illegible] must take, and the woman [illegible] her symptoms.

The footprints on the sands also show that a good many wore shoes that pinched [illegible]

WILBUR D. [illegible]

[Copyright, 1906, by W. D. [illegible]

A HUT UPON THE [illegible]

I raise a hut upon the [illegible]
Of driftwood washed [illegible]
Building the home where I
Of wreckage from the [illegible]

Each crusted spar and [illegible]
Hath come from [illegible] sank
In weltering waves of [illegible]
Crashing the shore in [illegible]

The birds that flit above [illegible]
Are souls of seamen [illegible]
The brackish wind that [illegible]
Hath still a haunting [illegible]

Here close beside the [illegible]
I sit and toil, I sup and
And here I note in [illegible]
The process of eternal [illegible]

My fuel is gathered [illegible]
My soul is fed with [illegible]
Here in my hut beside the
Prophet and bard [illegible]

Vision and truck I [illegible]
In things of matter and [illegible]
And here my lowlands I [illegible]
To floodtide of the [illegible]

So, I, abiding rooted [illegible]
On gift and influence of [illegible]
Learn peace and [illegible]
That death itself may [illegible]
Sometimes the flaming [illegible]
A sea of limitless [illegible]
Sometimes a [illegible] sets
On passioned longings [illegible]
On summer eves my soul [illegible]
To sweet accord with [illegible]
But when tempestuous [illegible]
My thoughts beat striving [illegible]
—[Arthur L. Salmon in [illegible] Speaker.

TIME?

When you faithful [illegible] the clocks in your [illegible] get to telling [illegible] don't blame them.

May be they can't help it. May be it is your fault.

A good clocks need careful attention, and worth it, too.

Let us prescribe for the ailing ones. We know how and are quick about it.

CHARGES MODE[illegible]

MONTGOMERY [illegible]
JEWELERS
Spring Street at [illegible]

DIAMONDS
We import them in [illegible] ties. We have always [illegible] quarters for them. [illegible] than ever, we give the [illegible] monds in the city for the [illegible]
H. J. WHITLEY CO. [illegible]

HEAR THE WONDE[illegible]
Simplex P[illegible]
Decide the question for [illegible] ful comparison of values [illegible] where. Be guided by what [illegible] hear.
113 S. Spring st. Fitzpatrick's [illegible]

Why pay $5 or $10 for glasses when you can [illegible] them perfectly [illegible] for $1.00; or why [illegible] $2.50 for two-year [illegible] when we guarantee [illegible] for twelve months? [illegible] for booklet.
$1.00
FLEMING

MUSIC AND THE STAGE.

Ethel Hall of Monrovia is the [illegible] of the gold medal ocntest of the [illegible]vatory-Los Angeles, which was held during the past week. Although not yet out of her teens, little Miss Hall is musically progressive, and has over a number of older and more experienced competitors. [illegible] contest had for its judges, Rodolphe Paul, Julius Albert Jahn and [illegible]

ETHEL HALL.

[illegible] Mills. Her renditions before [illegible] included a selection as ambitious [illegible]'s Dream," from "Lohengrin," [illegible]al ballads. Miss Hall has been [illegible]vatory student during the past [illegible]ths, previous to that time doing [illegible]ful work under private instruc[illegible]

[illegible]edal will be presented to her [illegible] at a Conservatory function. [illegible] continue her studies, taking up [illegible]pera as a serious work. [illegible] voice is a soprano of great [illegible] and unusual quality, and her [illegible]s predict a brilliant future for

[illegible] the choir changes go on. [illegible] Maude Nichols Lyon has been [illegible]soprano soloist and director of [illegible]ited Presbyterian Church choir, [illegible]ll immediately organize a small [illegible] of good voices. [illegible]e is to be a regular feature of [illegible]ening services, and a handsome [illegible] will be placed in the choir loft [illegible] fine new church now building [illegible] corner of Ninth and Figueroa [illegible]

[illegible] his promise, Wenzel Kopta [illegible] pledge with Los Angeles [illegible] and arrived in earnest last [illegible]

[illegible]s that he will make this his [illegible]t home. He has gone back to [illegible]isco for the present, but [illegible]rs about the middle of Sep[illegible]

[illegible] Mr. Kopta's most important [illegible]undertakings will be the for[illegible]d a chamber music quartette, [illegible] he will play first violin, with [illegible] probably as second violin, [illegible]-known Mexican 'cellist as [illegible] Heinrich von Stein will as[illegible] piano.

[illegible]e Belasco has been in Los An[illegible]y little since June. He is busy [illegible] his new Alcazar, which is [illegible]nearing completion, at the cor[illegible]ter and Steiner streets. Any [illegible] knows San Francisco at all [illegible]s that this invasion of the [illegible] district is a genuine innova[illegible]ion which can scarcely fail to [illegible]e in future years. [illegible] Alcazar will be an ornate [illegible]ousing $150,000, and surpas[illegible]ery way the first theater of [illegible]

[illegible]ans call for a stock open[illegible] October or early in Novem[illegible] company headed by White [illegible]

[illegible]win's home purchase at [illegible]s has been the subject of [illegible]ment by eastern papers, and [illegible] has been unanimity in ap[illegible]s selection, there has been [illegible]e divergence in names. [illegible] to one authority he has [illegible]Ocean Shore." [illegible]as it that "Ocean Grove" is [illegible]third has "Sea Grove." [illegible]ther account, Mr. Goodwin's [illegible]t "Ocean Beach." [illegible]ame" is common to several [illegible]

[illegible]ix or eight exchanges seen [illegible]ter, "Ocean Park" cannot [illegible]en.

[illegible]ent, who for so many years [illegible] the classic drama in the [illegible] is about to receive a reward [illegible]ness. [illegible]ection of "Falstaff" will be [illegible] magnificent New Amster[illegible]m in New York—which is [illegible]r pride of the trust, and [illegible] to be the finest piece of [illegible]architecture in the United [illegible]

[illegible] supported by Aphie James, [illegible]ckett and other actors and [illegible]ery familiar to Los Angeles [illegible]

[illegible] Orpheum in Denver has at [illegible]ded to the working list of [illegible] possessed by this power[illegible]e company. It is one of [illegible]e of its class, and is at[illegible]ed externally and inter[illegible] another link in the strong [illegible] the Orpheum circuit has [illegible] practically over the entire [illegible]

[illegible] Blackwood has just re[illegible]an and burn—from a [illegible] at Catalina. Collectors [illegible] would do well to consult [illegible] of the Belasco Theater [illegible] their lists.

[illegible]ed revival of "Trilby," [illegible] Burbank management may [illegible] Mary Van Buren, should [illegible]. [illegible] strong suit lies in his male [illegible] with the exception of [illegible] figure, "Trilby" may al[illegible]ered a man's play, the [illegible] fair to be good. [illegible]ayer, Henry Stockbridge, [illegible] and others are excellent [illegible] Ydlis the towering Green[illegible] makes up well as Traffy, and [illegible] has an unusual chance

[illegible] Lily

[illegible] as Svengali—p[illegible] part.

Many old op[illegible] old school in [illegible] of the '60s twi[illegible] cellent French [illegible] pcul.

Now Capoul [illegible] that his intelle[illegible] his voice has [illegible] Consequently, [illegible] and has worke[illegible] atic direction. [illegible] have won grea[illegible] next month h[illegible] to direct the H[illegible] which will be [illegible] during the late[illegible]

Capoul, not[illegible] lacks but two [illegible] ten, is handso[illegible] superbly energ[illegible]

MUSIC AND THE STAGE.

Hall of Monrovia is the the gold medal contest of the ...y-Los Angeles, which was ...during the past week. Al... to prove on ... the contest. ...HE WATCH...

...NOCENT ...STANDE...

...was had—... ...the Hill... ...you, and ...ught and ... ...le boys, ...where he ... ...aid that ... ...was worth ... ...with rusty ... ...but a tradi... ...now he could ... ...never exert ... ...afternoon ... ...aside to him ... ...with the old ... ...camp—the ...

...s down on ... ...he became ... ...and Satan's ... ...hitfield every ... ...would give up ... ...n't any good ... ...he went to ... ...cash per if ... ...this Mexican ... ...on the subject ... ...be with a ... ...of us turned ... ...this Mexican ... ...drew her ... ...was bad. ... ...ience when ... ...earned his ... ...have now ... ...y no white ... ...y we have ... ...pered over ... ...apologetic ...He figur... ...must keep ... ...faults and ... ...on the pre...

...finds fault ... ...for not lying ... ...e you knew ... ...owns a dog ... ...d not the dog's ... ...so interested ... ...to knock at ... ...between a ... ...man is tied to ... ...much money ... ...the women ...

...on the main ... ...a good many ... ...pinched from ... ...HELBURN B. ... ...ON THE BENCH ... ...on the bench ... ...shed within ... ...in the hungry ... ...ar and with ... ...in Japan ...

...ge of circles ... ...re in sight ... ...amen that ... ...nd that what ... ...nting home ... ...the thunder ... ...ump and ... ...in the ... ...ternal peace ... ...red from ... ...with the ... ...d dissolve ...

...I sent to the ... ...tter and of ... ...inside I now ... ...the stream ... ...t stirring ... ...imen in ...

...E??

...faithful ... ...your ... ...ing false... ...them. ...e they ...elp it. ...e it is ...fault. ...cks needs ...tion, and ...

...prescribe for ...g ones. ...w how and ...t about it ...MODERN ...

...MERY ...VELERS ...reet at ...

...MONDS ...m in ... ...always ... ...them. ... ...give the ...lity for the ...CO. ...

...WONDER... ...X Pl...

...

...

THE WEATHER.

SAN FRANCISCO, Aug. 19.—Weather forecast:

For San Francisco and vicinity: Fair Monday; fresh west wind.

Sacramento Valley: Fair Monday; fresh south wind.

San Joaquin Valley: Fair Monday; thunderstorms in Sierra; light west wind.

Los Angeles and vicinity: Cloudy and unsettled weather Monday; light south winds; thunder showers in mountains.

YUMA, (Ariz.) Aug. 19.—(Exclusive Dispatch from the U. S. Geological Survey.) Gauge height Colorado River, 19.50 feet.

U. S. WEATHER BUREAU, Los Angeles, Aug. 19.—(Reported by A. B. Wollaber, Local Forecaster.) At 5 o'clock a.m. the thermometer registered 65 deg.; at 5 p.m., 69 deg. Relative humidity, 5 a.m., 91 per cent.; 5 p.m., 26 per cent. Wind, 5 a.m., southeast, velocity 2 miles; 5 p.m., southwest, velocity 12 miles. Maximum temperature, 73 deg.; minimum, 64 deg.

Arizona: Fair in south; showers in northern portion.

Classified Liners.

Times "Liner" Advertisers—Important. Note change in rate for Sunday classified advertisements. Commencing Sunday, October 1, 1905, the rate for Sunday "Liners" was raised to 1¼ cents per word for each insertion; minimum charge, 25 cents, as at present. This slight advance is amply justified by the present Sunday circulation of The Times, which averages over 70,000 copies. (When the 1-cent-per-word rate was established in 1893, The Times Sunday circulation was only 14,000 copies.) The "Liner" rate for the daily—1 cent per word—will stand as at present.

Telephone your want advertisements. Ring up "The Times" any time of day or night, and secure prompt and careful attention. Rates one cent a word each insertion in the Daily; 1¼ cents per word in the Sunday edition; minimum charge, 25c.

"Liner (classified) advertisements for Sunday insertion received over the counter or by telephone after 11 o'clock Saturday nights will be inserted under heading "Too Late to Classify."

The Times cannot guarantee accuracy or assume responsibility for errors of any kind occurring in telephoned advertisements.

Sunday real estate advertisements, to be classified properly, must be in The Times office before 10 o'clock Saturday nights. Rate 1¼ cents per word.

SPECIAL NOTICES—

THE AL SOOTH HYGIENE DRUGLESS METHOD OF TREATING RHEUMATISM and disorders of the stomach, liver and nervous system has never failed to make a permanent cure. The whole body is built up stronger than ever. Office and parlors, 1039 S. BROADWAY. Phone Main 2108. Griffith or Central exchs. 27

THE WHITE & DOMESTIC OFFICE IS now located at 357 BROADWAY, where we are giving bigger bargains than ever in new and second-hand sewing machines; remember the number, 357 S. BROADWAY. Phone Main 6755. 20

LADIES, MAKE YOUR OWN CLOTHES, AT Mrs. King's School of Dressmaking. Bring your own material; 26 6-hour lessons for $5. Evening classes Monday, Wednesday and Friday. 317 TEMPLE ST. 20

WRINKLES REMOVED—QUICKLY, SAFELY, permanently; wonderful dermatitis pen daily; consultation free; correspondence solicited. M. ELLA HARRIS, 319 W. 2d st.

DR. A. POLASKY, FORMERLY OF DES Moines, Iowa, has opened optical parlors, 342 S. Broadway, 4th floor; will be pleased to see all his friends and patrons. Phone 6128.

ECZEMA—I GUARANTEE TO CURE IN A few weeks or no charge. Main 6067. MRS. WARNOCK, 151 Belmont ave., or Loma Drive.

H. S. HUGHES, BLIND PIANO TUNER, established thirty years; thousands of instruments. Address 147 S. CLARENCE ST. 21

YOUNG LADY WILL MAKE YOUR WINdow signs and price tickets; good work. 306½ S. BROADWAY, R. 1. Home Sx. 45.

CALIFORNIA STEAM CARPET CLEANING WORKS, cleans carpets; upholstering and repairing. 229 E. 4th. Tel. Main 715. Home 712.

PARASOL AND GLOVE MAKERS. Buy here at factory prices. Big assortment. 1210 FOURTH ST., H. W. Hellman Bldg.

FEATHER PILLOWS RENOVATED AT ACME FEATHER WORKS, 723 San Pedro. Phone Sunset Main 1186, Home 3041.

BURLAP SHADES, PAINTS, WALL PAper, mouldings, shingle stain. WALTER BROS., 421 S. Spring.

RATE FOR ADS UNDER THIS HEADING 10c line; minimum charge 50c.

LACE CURTAINS LAUNDERED BY HAND. Home 24713, West 291. MRS. HEATH.

PERSONAL—Business.

PERSONAL—GLENDORA.

GOOD LUCK NUMBERS DOOR PLATE. Psychic palmist. Life Reader—Trusted and loved by all.

THE BIBLE 18 HER GUIDE.

Advice that will do you good.

My practice and professional reputation are built upon "honor." Reasonable charges, fair dealings, faithful service and speedy success for my clients have won for me the largest practice in the State of California. My superior knowledge and power give me advantages which warrant me in guaranteeing safer, surer and more rapid results than can be obtained elsewhere. Make no change in business, do not buy or sell a rooming-house, do not buy mining stock, do not buy a lot, a farm, a ranch, or make a lease without first seeing Glendora. She will advise you to your advantage; she asks no questions.

SHE TEACHES THE POWER OF CONTROL.
MAKES YOU RULER OF YOUR OWN HAPPINESS.

PRIVATE PARLORS.
YOSEMITE.
113½ S. Broadway. Hours 10 a.m. to 7 p.m. Reading by mail, $1.00. Send date of birth.

HARRIS INSTITUTE OF DERMATOLOGY. You are cordially invited to call at 318 W. Third st., and have explained to you the merits of the Harris Special Home Treatment, which positively stands alone as a cure for summer tan, freckles and wrinkles, and lends to the face a dainty refinement; price $5. Also inquire about Harris Cleaning Powder and Bleach Cream. Like magic they remove blackheads and create a perfect complexion. If you can not call write for complete price list and special information.

PERSONAL.
THE WORLD'S GREATEST
ASTRAL SEER AND PSYCHIC,
MILBURN.
He advises you with a power higher than human. He can bring sunshine and success into your life, telling you how to overcome enemies and obstacles; work guaranteed. Parlors, 659 S. HILL. Hours 10 to 8 daily and Sundays.

PERSONAL—GLENDORA.
A TRUE AND HONEST PSYCHIC,
LIFE READER AND PALMIST.
READINGS BY MAIL, $1.00. YOSEMITE, 113½ S. BROADWAY. HOURS 10 A.M. TO 7 P.M.

PERSONAL—MRS. MASSON, THE NOTED lady palmist, is at 325 S. SPRING ST. Readings are conscientious and scientific and give the precise information desired. HIGH CLASS PATRONAGE SOLICITED.

PERSONAL—THE WHITE AND DOMPSTIC OFFICE IS located at 357 S. BROADWAY, our permanent location; we have a large stock of second hand sewing machines from $5 up. Phone Main 2106, Home 6755. 20

PERSONAL — MRS. PARKER, RELIABLE palmist and life reader, business, law suits, mineral locations described. Speculations, love, travels, health; all affairs of life. 444 SOUTH SPRING, room 1, 50c and $1.

PERSONAL—MRS. J. J. WHITNEY, BUSINESS SEERESS, LIFE READER. Messages from departed friends. 615½ S. SPRING.

PERSONAL — ANY UNHAPPY WOMAN should consult me; write confidentially, with stamp. SISTER CATHERINE, San Diego.

PERSONAL—MME. OSGOOD, PALMIST AND card reader; ladies 25c; gents, 50c. 331½ S SPRING.

PERSONAL—Business.

PERSONAL—
PROF. ST. ELMO,
WORLD'S GREATEST PSYCHIC; ADVICE GIVEN ON LOVE, DOMESTIC, BUSINESS AND SOCIAL AFFAIRS. TEACHER OF THE EAST INDIA METHOD OF FASCINATION. A SECRET YOU SHOULD KNOW.
THE WALLACE,
406 W. SEVENTH ST. 22

PERSONAL—MME. MAY, GIFTED SEER. HOTEL FRANCIS, room 16, Olive and 7th st. 20

WANTED—Help, Male.

WANTED—
HUMMEL BROS. & CO.,
EMPLOYMENT AGENTS.
Established 1891.
A strictly first-class, reliable agency. All kinds of help promptly furnished. Satisfaction guaranteed.
116 and 118 E. SECOND ST.
Between Main and Los Angeles streets. Largest and best equipped offices on the Pacific Coast.
TELEPHONE MAIN 569.
HOME EXCHANGE 569.

WANTED—
JAPAN A. B. C. EMPLOYMENT AGENCY.
Oldest and Largest Agency in the city.
402 SOUTH OLIVE ST.
Phones—Main 1947; Home 5718.
We furnish all kinds of first-class help promptly with responsibility.

HOUSE-CLEANING DEPARTMENT.

WANTED—
CHARLEY NAKAMURA'S
JAPANESE EMPLOYMENT AGENCY,
House and window cleaning.
Waiters, cooks, porters, laborers, etc.
646-648 Wall street.
Phone—Main 1145, Home 6738. 21

WANTED—JAPANESE.
PACIFIC EMPLOYMENT BUREAU,
Largest and most popular agency,
631 W. Sixth street, Los Angeles, Cal.
House cleaning department.
Window cleaning department.
Phones—Home 1078, Main 1714.
General labor contractors; every department assures responsibility. 21

WANTED—
JAPANESE EMPLOYMENT AGENCY,
503 W Sixth st. Home 1253, Main 953.
COOKS, WAITERS, PORTERS,
Ranch hands, house and window cleaners.
BY HOUR, DAY OR CONTRACT.

WANTED—A COMPETENT PERSON TO operate Elliott-Fisher' billing machine. Party must be thoroughly experienced and understand the work thoroughly. Apply between 8:30 and 12:30 a.m. VILLE DE PARIS, 317 S. Broadway. 20

WANTED—ANY INTELLIGENT PERSON may earn $40 to $50 monthly at home in spare time corresponding for newspapers; no canvassing. Experience unnecessary. Send for particulars. PRESS SYNDICATE, Lockport, New York.

WANTED—
JAPANESE EMPLOYMENT AGENCY,
421 S. SAN PEDRO ST.
First-class cooks, waiters, houseworkers; also ranch hands. Phone Main 8136, Home 6759.

WANTED—A FIRST-CLASS SALESMAN for curtain and drapery department; none but a thoroughly experienced person need apply. Call between 8:30 and 12:30 a.m. VILLE DE PARIS, 317 S. Broadway. 20

WANTED—SUBSCRIPTION HUSTLER FOR out-of-town newspaper. Must be sober. Good salary to industrious young man of experience. Give qualifications and address P, box 151, TIMES OFFICE. 21

WANTED—REGISTERED PHYSICIAN, CAPable of taking charge of office; allopathic, homeopathic or eclectic; permanent position to right man. Call 9 a.m., DR. GREENE & CO., 254 S. Broadway.

WANTED — 2 EXPERT MACHINISTS TO work machine shop at $3.50 per day. Do not apply unless you have had lots of experience. AUTO HARDWARE AND IMPLEMENT CO., Visalia, Cal. 21

WANTED—YOUNG SALESMAN, SINGLE, for department store, with general experience in dry goods; salary $75 to begin with. Address with references, S. SWEET CO., Visalia, Cal. 21

WANTED — SIX EXPERIENCED LUNCH waiters for steady job; wages $1 per day; hours 11:30 to 2. Inquire HEAD WAITER, Jonathan Club, at 11 o'clock. Take back elevator. 20

WANTED — A COMPETENT SURVEYOR who can at once subdivide 200 lots; work to begin Tuesday; answer stating experience. Address T, box 168, TIMES OFFICE. 20

WANTED—YOUNG MAN AS COLLECTOR and secretary for music company; $6 month. Graduate ECLECTIC SHORTHAND COLLEGE 500 S. Broadway, preferred. 20

WANTED—A RELIABLE YOUNG MAN TO deliver for dry cleaning; must know the streets in cit yand make himself generally useful. Apply 1202 S. MAIN. 22

WANTED—SHOE CUTTERS, SOLE CUTters, sole fitters; steady work all year. BUCKINGHAM & HECHT, 26th and Valencia sts., San Francisco, Cal. 22

WANTED—A FEW GOOD LABORERS TO work around new building. Apply this morning at the WHITING'S WRECKING CO., Ninth and Maple. 21

WANTED—MARKER AND DISTRIBUTOR. None but experienced help need apply. LONG BEACH STEAM LAUNDRY, 227 Olive st., Long Beach, Cal. 20

WANTED—YOUNG MAN AROUND SODA fountain in drug store; wages $9 per week. Apply Third and Grand ave., ANGELS FLIGHT PHARMACY. 20

WANTED—CEMENT FINISHER, STEADY work to a first-class man; on private work. Phone West 5189, or call 1277 W. 46TH, between 6 and 8 p.m.

WANTED — 10 BAKERS AND BAKER'S helpers, cooks, dish washers and kitchen help for San Francisco. GIBBS, 2000 Bush st., San Francisco.

WANTED—2 LATHERS TO PUT ON 5000 lath, work and money ready, $2.25 per 1000. Come early at 400 feet west of FIGUEROA ON 55TH ST. 20

WANTED—TRUNK MAKERS, BAG, DRESS suit case, handle makers. HIRSCHFELDER & MEANEY, 20th and Florida sts., San Francisco, Cal. 20

WANTED—BUTCHER; MUST BE HONest, sober, steady, to manage market. Address SIERRA LAND & CATTLE CO., Lancaster, Cal.

WANTED — FURNITURE SALESMAN, must be good man in new and second-hand store, none other need call. C. C. COLYEAR, 322 S. Main.

WANTED — FIRST-CLASS BARBERS. SALary and commission; men from $20 to $30 weekly. PLAZA BARBER SHOP, 477 14th st., Oakland. 20

WANTED — BOOK-KEEPER THAT HAS had experience in selling wall paper or draperies. Address O, box 139, TIMES OFFICE. 20

WANTED—FOREMAN ON ORNAMENTAL iron work; also one first-class man and a blacksmith. Address P, box 157, TIMES OFFICE. 21

WANTED—FOREMAN ON BREAD; MUST be good; 10 bakers on bread and cake. Call at once. GIBBS, King Edward Hotel, 5th st.

WANTED—CARPENTERS AND CARPENter helper. Call Monday Aug. 20 at 220 E. Fourth st. EARL LOW, contractor. 20

WANTED—METAL BED MAN; ONE WHO knows how to enamel and touch up iron beds. OVERELL'S, 700 S. Main st. 20

WANTED—A MAN FOR PORTER WORK IN new hotel; one who is not afraid of work. Apply 1228 INGRAHAM ST. 20

WANTED — FIRST-CLASS CARPENTER wanted. Call at ROOM 3, 720 E. Fifth before 11 o'clock in the morning.

WANTED—SEVERAL FLOOR AND BENCH moulders, core makers and helpers; also laborers. 233 BRYSON BLDG. 23

WANTED—A MARKER AND DISTRIBUtor; steady employment at $15 per week. OLYMPIC STEAM LAUNDRY. 20

WANTED — 5 EXPERIENCED CLOTHING and furnishing salesmen. Apply 306 S. SPRING this morning early. 21

WANTED—BRIGHT YOUTH FOR CLERIcal work. DRIVERS' INDEPENDENT LAUNDRY, 773 Clanton st. 21

WANTED—A FIRST CLASS TAILOR; MUST be experienced. Apply UP-TO-DATE TAILORING CO., 204 W. 7th. 20

WANTED—A-NO. 1 HARDWOOD FLOOR layer this morning before 8 o'clock. Call 1422 W. NINTH ST. 20

WANTED — GOOD ALL-AROUND BAKER, steady job. HUNT'S STEAM BAKERY, S. First st., San Jose.

WANTED—SALESMAN FOR HAT, CLOTH, and furnishing goods. LOWMAN & CO., 131 S. Spring. 20

WANTED — FIRST-CLASS PATTERN MAKer. Apply with references to P.O. BOX 836, Fresno, Cal.

WANTED—CAN TOPPER, EXPERIENCED in topping fruit cans. BISHOP & CO., 7th and Alameda. 21

WANTED—DELIVERY BOY IN GROCERY; must be industrious; references. 805 S. FIGUEROA.

WANTED—A GOOD ALL-ROUND GROCERY clerk; good reference. Apply 630 S. ALVARADO ST. 20

WANTED—BOOTBLACK TO RENT FIRSTrate location for stand. 120 E. SECOND ST.

WANTED—GOOD PICTURE FRAMER OUT of town job. Apply 624 W. NINTH ST. 20

WANTED — GROCERY CLERK, YOUNG man. 743 E. NINTH. 23

WANTED—BOY FOR DELIVERY. PARK MARKET, 329 W. Fifth. 22

WANTED—BOY WITH WHEEL. 212 S. HILL ST., city. 20

WANTED—Help, Male.

WANTED—
TELL EVERYBODY.
Everybody works but MURRAY & READY. They give everybody work.
MURRAY & READY, 127-129 S. Los Angeles street, Los Angeles, Cal.
Leading employment and labor agents.
Phone Sunset Broadway 4616.
Home phone 3018.
THE RIGHT OF MAN TO LIVE,
THE RIGHT OF MAN TO WORK,
NO DISCRIMINATION.
OUR SAN FRANCISCO OFFICES
GAVE IN 1905 WE HOPE OUR L. A.
40,000 MEN WORK. OFFICES WILL SURPASS THAT.
EMPLOYERS, ATTENTION.
Our investigation and segregation results in the production of first-class male help.
IF YOU WANT
THE BEST HELP, AS OTHERS DO,
SEND YOUR ORDERS TO US.
25,000 MEN WANTED AT DIFFERENT PLACES.
FREE FARE. WHY?
Because Murray & Ready wants 5555 drillers, hammermen, laborers, teamsters, etc., $67.50 month up, at WIRED, SISKIYOU CO., on the borders of OREGON. You go via Lathrop and Sacramento.
DON'T FORGET. FREE FARE BY R.R.
LOOK, NEARLY 2000 MILES
TO LEWISTON, IDAHO.
You leave Los Angeles P. P. Arcade Depot, via Lathrop and Sacramento, to Portland, Or., by O. R. & N. R.R. to RIPARIA, WASH., and continue to LEWISTON, IDAHO. Think of it, four States. Special fare, only $11.30—eleven dollars and thirty cents.
12,000 MEN WANTED.
Teamsters, laborers, drillers, hammersmen, cooks, waiters, etc., wages $2.25 to $6 day.
CROWDS GOING. ARE YOU?
TO THE GREAT
TONOPAH AND TIDEWATER R.R. CO.
Horace Smith's own road.

50 drillers	$2.50 day
50 teamsters	$2.50 day
90 laborers	$2.25 day
Office fee	Only $1.00.

THINK THIS OVER.
Thousands and thousands of skilled and unskilled men wanted by us in San Francisco and Oakland. Get our Northern list. Wages $2.25, $3, $4, $5, $6, $7, $8, $9 day. ASK US. You can engage from our Los Angeles office.
3500 more men for WESTERN PACIFIC R.R., wages $2.25 to $5 day. Call early.
FOR YOSEMITE VALLEY R.R.
We can use you if you are a.

Teamsters	$67.50
Laborer	$67.50
Driller	$75.00
Muckers	$67.50

ALL FREE FARE TO
CALEXICO, ARIZ. SALTON SEA,
LAS VEGAS, NEV. YUMA, ARIZ.
BARNWELL, Searchlight district.
Different places in NEW MEXICO.
We can use about 9000 men at the above places. Carpenters and helpers, pile-driver men, bricklayers, teamsters, engineers, laborers, and different other classes. Call on us. Wages $2.25 to $5 day.
FOLLOWING ARE A FEW OTHER JOBS we offer you. We have thousands of others.
CHEAP RATES EVERYWHERE.
SOMEBODY HIRES.

21 OFFICE FEE. THAT'S ALL.	
10 laborers, city	$2.00 to $2.50 day
5 laborers, near city	$2.50 to $3.00 day
11 shovelers, for city	$2.50 day
3 laborers for warehouse	$2.40 day
4 concrete mixers, city, 8 hrs	$2.50 day
3 laborers, city, special	$2.25 to $2.50 day
HARVEST FIELDS.	
3 hoe downs	$2 board
3 feeders	$2.25 board
2 feeders	10c ton Rd
1 header and header drivers	$1.25 board
3 dump pitchers	$1.75 board
3 sheep shearers, country	$3.50 day, board
MILKERS.	
2 milkers, San Diego county	$40 found
1 milkers, 10 cows	$30 found
3 milkers, 22 cows	$35 to $40, found
MECHANICAL.	
2 cement plasterers, country	$5 day
9 blacksmiths, country	$2.50 to $3.50 day
2 machinists	$4.00 day
1 horseshoer	$3 day
2 pattern-makers, city	$3.50 day
1 blacksmith helper, carriage work	$2 day
8 carpenters, 8 hours	$3.50 day
4 rough carpenters, city	$2.50 day
1 blacksmith, Nevada, free fare	$3 day, board
1 blacksmith, New Mexico, free fare	$3 day, board
2 engineers	$3 day
COOKS.	
1 cook, city restaurant	$40 found
1 cook, ranch	$35 found
2 potwashers, city	$33 board
2 dishwashers, city	$10 week
2 waiters for restaurant	$20 found
2 butchers, country	$40 found
2 cooks, country hotel	$60, found

See
MURRAY & READY, 127-129 S. Los Angeles st., Los Angeles.
Our San Francisco and other offices are located—
San Francisco, Tenth and Market sts.
San Francisco, Eleventh and Market sts.
Oakland, 469 Sixth st.
Stockton, 132 N. Hunter st.
Sacramento, 1031 Fourth st.
Oroville, opposite postoffice.
BAKERSFIELD,
EL PASO, TEX.
NEW ORLEANS, LA.
We are establishing twenty-four other offices. We'll tell you more later.
WITHOUT SLEEP NO MAN CAN WORK.
we have built a workingman's lodging-house, 16th and Market st., San Francisco; 300 beds; only 25 cents a night.
MURRAY & READY. MURRAY & READY.
Wanted—clerk for this office.
MURRAY & READY,
127-129 S. Los Angeles.

WANTED —BUTCHER FOR ARIZONA; must be A1 shop man and who is competent; to act as foreman; must speak Spanish; good wages to the right man. Remember that we carry the largest stock of butcher's fixtures and supplies on the Coast. We make our own gowns, coats and aprons. Call and see us. STEINEN-KIRCHNER CO., 120 N. Main st.

WANTED—Help, Female.

WANTED — 20 EXPERIENCED SKIRT operators on power machines; good wages; steady work. BARUCH & BACHMAN, 405 San Pedro st. 20

WANTED—LADY FOR PUBLISHER'S OFfice; $65 month. GRADUATE ECLECTIC SHORTHAND COLLEGE, 500 S. Broadway, preferred. 20

WANTED — WAITRESSES FOR HOTELS and restaurants, house maids and girls for general work. GIBBS, 200 Bush st., San Francisco. 20

WANTED—GOOD GIRL, GENERAL HOUSEwork; must be neat and clean; plain cooking; family of 2; wages $15. Apply 1424 GIRARD. 20

WANTED—A GIRL WHO CAN DO PLAIN cooking family of 3, one who will appreciate a good home; wages $25. 404 E. NINTH.

WANTED — GIRL FOR COOK AND GENeral housekeeping; small family. Address with references. P. O. BOX 633, Station C. 20

WANTED — A FIRST-CLASS FINISHER ON coats; must be experienced. Apply UP-TODATE TAILORING CO., 204 W. Seventh. 20

WANTED — GIRL TO DO GENERAL housework, no cleaning and wash baby clothes; 10 to 12, with board and room. 20

WANTED — EXPERIENCED OR INEXPErienced mangle girls. Apply EXCELSIOR LAUNDRY, 424 S. Los Angeles. 20

WANTED—GIRL FOR GENERAL HOUSEwork, very small family, good wages. 2217 CAMBRIDGE, corner Oxford. 21

WANTED — RELIABLE GIRL FOR GENeral house work; wages $30. Call 1915 NEW JERSEY ST., Boyle Heights. 20

WANTED — GIRL FOR COOKING AND downstairs work; wages $30; must be experienced. Call 1150 LAKE ST. 22

WANTED—WOMAN TO DO REPAIRING OF men's clothes; steady work. Apply SUITORIUM, 336 S. Hill. 22

WANTED — WAITRESS AND PANTRY girl at KUNKEL LUNCH ROOM, 125 N. Broadway. $9 and $8. 20

WANTED — EXPERIENCED MANGLE girls. 420 E. INDEPENDENT LAUNDRY, 773 Clanton st. 21

WANTED—A GIRL TO DO COOKING AND assist with house work; wages $20. 616 S. BONNIE BRAE. 20

WANTED—LADIES' ARTIST FOR WATERcolor sketches. Call Monday 120 N. BROADWAY, room 218. 21

WANTED — COMPETENT DRESSMAKER wants apprentice girl. MISS CASERES, 307 N. Broadway. 20

WANTED—WOMEN AND GIRLS FOR fruit department. BISHOP & CO., 7th and Alameda. 21

WANTED—FINISHER ON COATS, EXPERIence on buttonhole. ROOM 2, 752 SOUTH SPRING. 22

WANTED—GIRL, EXPERIENCED OPERator on power sewing machines. 320 EAST FIRST. 21

WANTED — FIRST-CLASS GIRL FOR cooking and general house work. 2644 BUDLONG. 20

WANTED — 12 EXPERIENCED SALESladies. Apply 306 S. SPRING this morning early. 21

WANTED—WET NURSE FOR CHILD, 2 months old. Address T, box 150, TIMES OFFICE. 20

WANTED — A WOMAN TO DO LIGHT housework. 1518 MAGNOLIA AVE. Phone 25744.

WANTED—YOUNG GIRL FOR HOUSE work. German preferred. 1122 ELDEN AVE. 22

WANTED—A GIRL TO DO LIGHT HOUSEwork. 227 N. FLOWER, flat B. Phone 5972.

WANTED—A FIRST-CLASS WAITRESS AT ABBOTTSFORD INN, 5th and Hope. 20

WANTED—GIRLS TO DO MASSAGE WORK. 635 S. HILL. 22

WANTED—Help, Female.

WANTED — ANY INTELLIGENT PERSON may earn $40 to $50 monthly at home in spare time corresponding for newspapers; no canvassing; experience unnecessary. Send for particulars. PRESS SYNDICATE, Lockport, New York.

WANTED—BRIGHT, CHEERFUL GIRLS desiring suitable positions will receive the most courteous and careful attention, together with a list of the most desirable places at the BROADWAY EMPLOYMENT OFFICE, 316 S. Broadway. 20

WANTED — A YOUNG GIRL TO ASSIST in housework; a good home and moderate wages to right party; a girl 14 or 15 years old to help cook, etc. Address S. FAIRBURN, Burbank, or phone Home Glendale 174. 21

WANTED—GIRL FOR GENERAL HOUSEwork in country east of Redlands; permanent position and good home to right person; Christian Scientist preferred. Address BOX 88, Long Beach. 20

WANTED — COMPETENT GIRL FOR GENeral house work and to assist in care of invalid lady; German or Swedish preferred; 2 in family. Inquire at 1203 W. 10TH ST. 21

WANTED—GIRL WHO UNDERSTANDS wrapping packages; state experience; must have best references; good pay to good girl. Address N, box 32, TIMES OFFICE. 20

WANTED — WOMEN FOR SPOTTING clothes. Apply Monday. KEYSTONE DYE WORKS, 2112 Central ave. Home phone Exchange 907; Sunset South 2175. 20

WANTED—Help, Male and Female.

WANTED—TRUSTY LADY OR GENTLEman with reference to invest $1500 in a large substantial incorporated company and take salaried position in the company, $75 monthly. See PHOENIX, 202 Grant Bldg.

WANTED — MAN AND WIFE; WIFE TO cook; man to work on ranch. Address LOCK BOX 231, Fullerton, Cal. 17

WANTED — DISHWASHERS AND POT washers at BOOS BROS.' CAFETERIA, 211 W. Second. 20

WANTED—Male or Female Help. (To Learn Trades.)

BEAUTIFUL MARCEL WAVE AND HAIR dressing, and all its branches taught at the FLORENTINE HAIR DRESSING COLLEGE. We teach you the trade thoroughly in eight weeks by our new method; diplomas and formulas given; only college in the city having all latest electrical appliances. Take advantage of the low rates; the work is unsurpassed. We guarantee satisfaction. Call or write. 227 Mercantile Place, suite 2. Home phone 7587. 21

LOS ANGELES HAIR DRESSING COLlege, 204 Mercantile Place, room 28. The original and reliable college, fully equipped, latest appliances; does all branches of work in thorough manner. Our patrons advertise our work. Superfluous hair permanently removed. Shampoo, 25c. Dandruff cured within two weeks. Students taught at cut rates. Home phone 8227. 23

LADIES' HAIR DRESSING FREE; MANIcuring, scalp and facial massage; singeing, each 10c; shampooing, 25c; electrical vibratory massage, French clay and almond meal packs, 25c each; Marcel wave, only 25c; superfluous hair positively removed. Our work is our best advertiser. FLORENTINE HAIR DRESSING COLLEGE, 227 Mercantile Place. Home 7287. 21

WANTED — GIRLS TO KNOW HOW TO make their own clothes. Mrs. King's School of Dressmaking, cutting, fitting and designing taught. 26 6-hour lessons for $5.00; evening classes Monday, Wednesday and Friday. 406 TEMPLE ST. 20

WANTED—YOUNG MAN LEARN TELEGraphy and railroad accounting. Salaries $75 to $90; free catalogue. MORSE COLLEGE OF TELEGRAPHY, 506 12th st., Oakland, Cal.

WANTED—Situations, Male.

WANTED—SITUATION BY JAPANESE EMployment Agency. All kinds help promptly furnished. House-cleaners, general laborers, contractors. Home 6122. Red 9467. 738 S. MAIN ST. 23

WANTED — LANDSCAPE GARDENER, nursery florist, rose and carnation grower, wishes position; also orchard and vineyardist; can take full charge of gentleman's place; single, middle-aged, sober and industrious; competent in all branches of gardening. Address R, box 42, TIMES OFFICE. 21

WANTED—YOUNG MAN OF GOOD EDUCAtion with practical knowledge of and competent to prepare estimates on any kind of printing work, desires position where he can learn advertising business. Address O, box 3, TIMES OFFICE. 20

WANTED — BY A REFINED, UNINCUMbered reliable widow, position as housekeeper or take charge of gentleman's home; city circumstances; good cook. Call today or address 519 S. SPRING ST., room 5. 20

WANTED — SITUATION, FIRST-CLASS electro plater, take complete charge of plating and polishing, with reliable firm. Strictly sober, industrious, good references. Address N, box 65, TIMES OFFICE. 22

WANTED—SCHOOL BY WELL-QUALIFIED New York teacher and California experience; holds California State life diploma grammar grade. Address G. H. S., BOX 16, Highland Park, Los Angeles. 21

WANTED — DOUBLE ENTRY BOOKkeeper, wide experience, New York corporation and firms; highest references, desires engagement. Address O, box 128, TIMES OFFICE. 20

WANTED—A FEW HOURS' WORK IN A nice place by intelligent and reliable Japanese. Address O, box 176, TIMES OFFICE. 21

WANTED—BOOK-KEEPER AND STENOGrapher, accurate, reliable, at present employed, desires permanent situation, city or country. Address R, box 47, TIMES OFFICE. 21

WANTED — POSITION ON PRIVATE ESTate, caring for grounds and horses, 15 years' experience in Redlands, Cal. Inquire 915 E. 37TH ST. Home phone 29161. 21

WANTED—POSITION BY GOOD RELIABLE German man, acquainted with most any kind of work; gardener or coachman preferred. Address E. GRAUSE, Colegrove, Cal. 20

WANTED—MINER, EXPERIENCED MAN, with citizen, wanted work for prospector by day or job. Address ANTON DOLINOR, 3304 S. Main, Los Angeles. 21

WANTED — POSITION BY EXPERIENCED gardener, flowers, vegetables or orchard, with or without board, city or country. Address T, box 126, TIMES OFFICE. 20

WANTED—POSITION BY A JAPANESE cook, aged 23; 9 years' experience in families; good references. Address P, box 177, TIMES OFFICE. 21

WANTED—FIRST-CLASS JAPANESE COOK has best experience, wants position in restaurant or hotel. K. NISHITOMA, 213 N. San Pedro st. 20

WANTED — FIRST-CLASS MAN WANTS position on private place to take care of lawn or horses, etc. Address T, box 86, TIMES OFFICE. 22

WANTED—COLORED MAN WOULD LIKE some janitor work to do morning or evening; good reference. Address N, box 98, TIMES OFFICE. 20

WANTED — JAPANESE LAUNDRY MAN wants place to work in the laundry or business house. C. C. MURAMATSU, 112 Rose. 20

WANTED—EXPERIENCED BOOK-KEEPER, familiar with newest methods, desires position. Address L, box 37, TIMES OFFICE. 20

WANTED—SITUATION AS GARDENER OR coachman by an experienced man. Address P, box 77, TIMES OFFICE. 20

WANTED—PAINTING, TINTING, ETC., BY day or contract, by thoroughly competent mechanic. PHONE SOUTH 2240. 21

WANTED—PAINTING, TINTING, PAPERhanging for cash, groceries, anything. PHONE WEST 4595. 3

WANTED — SITUATION BELL BOY OR night clerk, by young man. Address T, box 120, TIMES OFFICE. 20

WANTED—BY A CHINESE BOY, A JOB to cook in family or lodging-house. 754 N. ALAMEDA ST. 20

WANTED—BY YOUNG JAPANESE BOY A situation to cook, $7 up. Address FRANK, 645 Wall st. 20

WANTED—CARPENTER WORK BY DAY or job. TEL. 29492. 20

WANTED—Situations, Female.

WANTED—BY 2 YOUNG LADIES FROM the East, will work for small wages and go home; will care for children; handy with the needle. PHONE M. 6751.

WANTED—THE POINSETTIA TOILET PARlors give a summer rate of 25c for hairdressing, shampooing, manicuring, etc. 417 W. SEVENTH ST. 25

WANTED—SITUATION IN JEWISH FAMily by German girl, to do cooking and light housework; wages $30; no postals. Address 810 W. FIRST ST. 21

WANTED—POSITION AS PROOFREADER by lady of experience, will take assistant's work. H. M. SMITH, Station A, Pasadena. 20

WANTED—YOUNG WOMAN OF EXPERIence wishes position as bookkeeper; excellent references furnished. HOME PHONE 21496. 20

WANTED—POSITION AS HOUSEKEEPER; widower preferred. Address MRS. EMMA BLAKE, Hermosa Beach, Cal. 20

WANTED — DRESSMAKING AND LADIES' tailoring by day; references. Phone SOUTH 4678. No objection to country. 20

WANTED—GERMAN COOK, MIDDLE AGED, wishes situation; wages $30. Call at 539 5TH ST., room 5. 19

WANTED—Situations, Female.

WANTED—POSITION TO ASSIST WITH housework in nice family by a good worker, honest and industrious; pleasant home, moderate wages. Address box 29, TIMES OFFICE, Pasadena. 1

WANTED — LADY OF EXPERIENCE would like a position of chamber work or take care of rooming-house. Call HOTEL WALDO, cor. Main and 5th sts., room 19. 20

WANTED—SITUATIONS BY TWO YOUNG ladies from the East; will work for small wages and good home; will care for children; handy with the needle. PHONE 6751 MAIN. 21

WANTED—CHEERFUL, REFINED YOUNG woman would like position of companion in exchange for pleasant room and good board. Address R, box 44, TIMES OFFICE. 20

WANTED—SATISFACTORY FEMALE HELP of all kinds furnished on short notice at the BROADWAY EMPLOYMENT OFFICE, 316 S. Broadway. Home 3054, Main 1497. 20

WANTED — TRAINED NURSE. WOULD like permanent case, $15 per week. Phone WEST 2540. 20

WANTED—Situations, Male and Female.

WANTED — JAPANESE COUPLE WANT situation in a private family, man as fancy cook, experience 18 years; wife as waitress on table and housework, with references. Address HIRA, 216 N. San Pedro st. 20

WANTED—Agents and Solicitors.

WANTED—GOOD PHOTO COUPON AGENTS. Good proposition. 323½ S. Spring. DINGMAN STUDIO. 21

WANTED—Partners.

FOR SALE—
AN INTEREST IN AN IMPORTANT MANUFACTURING INDUSTRY, WELL ESTABLISHED AND DOING A PROSPEROUS BUSINESS, CAN BE BOUGHT, WITH THE CERTAINTY OF A SPLENDID AND PROFITABLE INVESTMENT. THE MONEY TO BE INVESTED IS REQUIRED SOLELY FOR THE PURPOSE OF INCREASING THE FACILITIES AND OUTPUT. At the present time this establishment cannot keep pace with the orders for its product, and with the proper enlargement will certainly become one of the important industries not only of the State, but of the Pacific Coast. The articles produced are protected by Letters Patent in the United States, Canada, Great Britain and France, and a sum of $65,000 can be invested with certainty of a net profit of 20 per cent. per annum after the first year. The proper party or parties can purchase a one-half interest for an additional sum of about $30,000, with equal control and participation in the management of the business. Any qualified mechanical or electrical engineer will undoubtedly, after examination, clearly see to the value and ready market of the product of this concern. Full particulars will be furnished to principals only upon application to investment department No. 3,
JONES & RYDER LAND CO.,
Sole Agents,
Home Ex. 222; Sunset Ex. 222. 218 W. 3rd st. 21

WANTED — I HAVE CONSIDERABLE money invested in branch real estate offices and equipments; must have a man to help look after hired help; can pay two-thirds from profits. ROOM 9, 205½ S. Broadway. 20

WANTED — HONEST YOUNG MAN FOR prospecting trip; chance to make many thousand dollars. 2231 513 CHAMBER COMMERCE, foreno

...ied Liners.

...

TO LET—
Furnished Houses.

TO LET — ELEGANTLY FURNISHED home, everything new and modern, very reasonable, to parties who will lease. Phone 21670. Call 1108 E. WASHINGTON ST. 20

TO LET — FURNISHED HOUSE, FOR month or two, 9 rooms, S.W., near Chester Place; rent reasonable; no children. Address R. box 49, TIMES OFFICE. 21

TO LET—MODERN 9-ROOM HOUSE, COMpletely furnished, in the southwestern section, on high ground. T. WIESENDANGER, 313 Merchants' Trust Bldg.

TO LET—
Stores, Offices, Lodging-houses.

TO LET—

THE ONLY STORE ON FIFTH ST. BETWEEN CROCKER AND TOWNE, 22x60 FEET AND BASEMENT; THREE-YEAR LEASE ON FAVORABLE TERMS. GREAT FOR GROCERY STORE OR MEAT MARKET.

R. A. ROWAN & CO.,
200 H. W. HELLMAN BLDG.

TO LET—

STORES, OFFICES, LOFTS.
WAREHOUSE AND FACTORY SITES.
HOTELS AND ROOMING-HOUSES.
WE HAVE ALL THE
AVAILABLE LOCATIONS.
RENTAL DEPARTMENT.
R. A. ROWAN & CO.,
200 H. W. HELLMAN BLDG.

TO LET — STORES, WAREHOUSES, OFFICES AND LOFTS. WE HAVE A VERY LARGE LIST OF CHOICE LOCATIONS. WRIGHT & CALLENDER CO., 223 S. HILL ST.

TO LET—LOWER PART OF TWO-STORY brick building, N.W. 1426-1440 San Fernando st.; floor space 12x80; yard room in rear 82x80 to a street; will build in rear to suit tenant. Property is admirably located for machine shop, warehouse, hay and grain or milling purposes. Apply W. H. OBEAR, 639-9-10 O. T. Johnson Bldg.

TO LET—BEST OFFICES ON BROADWAY; elegant quarters, facing on Broadway; just over Parmelee-Dohrmann Co., 344 S. Broadway. One room 12x30; one 22x25; best in city for tailors, real estate, doctors, mining or such; first-class janitor service; electric elevators; freight and passenger. See DR. FOSTER, "Tale Dentists," 3rd floor.

TO LET—
45—Cor. Pico and Albany, large store room.
636—638 W. Pico st., large store room.
1235—1215 E. 7th st., large store room.
LEE A. M'CONNELL & CO.,
Est. 1886. Room 1, 145 S. Broadway.

TO LET—LARGE STORE IN NEW BUILDing S.E. corner 8th and Flower; new shelving and some fixtures in the building; fine location for grocery, drug store or restaurant. Apply to W. H. OBEAR, 639-9-10 O. T. Johnson Bldg.

TO LET—IF YOU WANT A GOOD UPstairs location in the very center of the city, you will find nothing to equal our large, airy, well lighted lofts; elevator service, outside entrance, low rental. Apply 345-347 S. SPRING ST.

TO LET—CHEAP, VERY DESIRABLE PRIvate office or desk, with use of reception room, PHONE, TYPEWRITER, CLERK ces. BARGAIN REALTY CO., 309 Trust Bldg., corner Second and Spring. Home phone 7301.

TO LET — STOREROOM, NEW, WITH shelves and counters, at 164 N. Beaudry ave., cheap at $15 per month. Home 1151. C. C. PATTERSON, Main 1468. 213 Mason Operahouse.

TO LET—2 OFFICE ROOMS, LARGE, LIGHT all conveniences, central location, best modern building in city, fire and earthquake proof. 317 CITIZENS' NATIONAL BANK BLDG.

TO LET—
One-half large store, front with window, Broadway near Second; lease. 238 S. BROADWAY.

TO LET — DESIRABLE DESK ROOM, IN clothing firm of Phone, 343 new CITIZENS' NATIONAL BANK BLDG., Third and Main. 20

TO LET—STORE ROOM, FINE LOCATION for dry goods and notion store, cheap rent. E. T. PIERCE & CO., 632 W. Pico. 21

TO LET—HALF STORE OR LESS, WITH windows; also basement, with an alley. Apply at APPEL, Jeweler, 228 S. Hill st.

TO LET — OFFICE SPACE WITH SHOW window, watchmaker's space, optician's space. 114 W. THIRD. 20

TO LET—LARGE OFFICE, LOW RENT. E. A. MILLER, 204½ S. Broadway. 20

TO LET—
Pasturage.

TO LET — WANTED HORSES TO FEED, corral and pasture, plenty water. W. T. HAYHURST & SONS, Fairman ranch, 1¼ miles south of Alhambra. Phone Main 1121.

TO LET—PASTURE, $3 MONTH, PHONE West 707. Brood mares and colts bought.

TO LET—
Farming Lands.

TO LET—FOR TERM OF YEARS, 2 OR 5 acres, close in, for chicken ranch. C. P. HARMON, Station G; phone So. 318. 13

TO LET—
Miscellaneous.

TO LET—WE RENT ALL KINDS OF SEWing machines by the week or month; our rental machines are practically new, and the best on the market. All kinds sold, exchanged and repaired. WHITE & DOMESTIC OFFICE, 337 S. Broadway. 'Phone Main 2105, Home 6262.

TO LET—GENTLE HORSE AND SURREY, $1.25 per half day. 1100 W. NINTH. Main 2064.

FOR SALE—
Houses.

FOR SALE—NICE HOME OF 6 ROOMS ON New England ave. Modern, highly improved lot, 50x165 to alley, $3650; $650 cash, balance $30 per month, including interest. PHONE 26874. 21

FOR SALE—OR EXCHANGE; 2 HOUSES IN Fresno, good income property for residence or business property in Los Angeles or near by. Address D. L. MORSE, 620 Tuolumne st., Fresno, Cal.

FOR SALE—
$900—Finest locality, decorations equal those in $50,000 houses; 8 rooms; never occupied. OWNER, phones West 32, Home 21245. 4

FOR SALE—$1575, 5-ROOM HOUSE, CORner lot, 51x100, shade, water, 1150 W. 44th st., will exchange for Fresno property. OWNER, 1447 E. 52nd st. 20

FOR SALE—A 5-ROOM HOUSE, VERY cheap, to be removed; also stables and old lumber. Call this week. Both 'Phones 854. 113 E. EIGHTH ST.

FOR SALE—NEW 10-ROOM MODERN STONE house, just built; unexcelled in the city for the money. W. Ninth st. J. B. FERRIS, 140 S. Broadway. 20

FOR SALE — 6-ROOM MODERN HOUSE, Hart ave., Ocean Park, $2500; $1000 cash, balance easy terms. J. B. FERRIS, 140 S. Broadway. 20

FOR SALE—$3000; NEW 9 ROOM HOUSE, everything complete, high ground, southwest. Address P, box 94, TIMES OFFICE.

FOR SALE OR RENT, A 5-ROOM COTtage at Catalina on Sumner ave. Will sell cheap. E. A. MILLER, 204½ S. Broadway. 20

FOR SALE—$2250; MODERN 5-ROOM COTtage, desirably located, near 2 car lines; $1000 down. WESTON, 331 Douglas Bldg.

FOR SALE—NEW, MODERN HOUSES, 5 TO 8 rooms, northwest; liberal terms. C. P. DANDY, 216 Mason Bldg.

FOR SALE—NICE 6-ROOM COTTAGE ON Bonsallo ave., only $1200. Easy terms. Owner 402 SO. SPRING ST. 20

FOR SALE — INCOME PROPERTY NEAR Main on W. 25th st., No. 124 W. 25th st. R. F. ALLEN. 21

FOR SALE—5-ROOM MODERN COTTAGE on Denver ave., $2300. Easy terms. Owner 458 SO. SPRING.

FOR SALE—3-ROOM COTTAGE ON FIGueroa st., only $900 cash. See Owner, 455 S. SPRING ST. 20

FOR SALE—NEW, 5-ROOM HOUSE ON S. Hill st., only $2300; terms to suit. 458 S. SPRING.

FOR SALE—ELEGANT NEW 5-ROOM house and lot in Arlington Heights. Phone HOME 21804. 20

FOR SALE—FINE RESIDENCE, SOUTHwest. WIESENDANGER, 313 Merchants Trust Bldg.

FOR SALE — HOLLYWOOD, $7250; COST $10,000; almost new. EAKINS, 114 W. Third. 20

FOR SALE—OR EXCHANGE, $1600 EQUITY in nice cottage, E. 46th st. PHONE 5502. 20

FOR SALE—
Houses.

FOR SALE—
LOOK.
Whose house is that you live in?
"It belongs to my landlord."
How long have you been renting it?
"Ten years."
What have you paid him in rent?
"$25 per month."
ONLY
$3000
Where are all those receipts?
"In my safety vault."
Don't you know you can't buy one dime's worth with all those receipts of 10 years' saving?
Hadn't you better start saving something better than worthless bits of paper,
for—only
—$1000—
I will build you a neat 5-room cottage with all modern conveniences, large veranda, living-room, with columned arch to dining-room, brick mantel, hardwood floors, china closet, modern plumbing, finished in slash-grain Oregon pine; this is a rare chance to get a house strictly modern in every respect for one thousand
DOLLARS.
A. O. CROPPER,
Broadway 5121. 225 O. T. Johnson Bldg.

FOR SALE—
"A Place of Sweetest Memories."

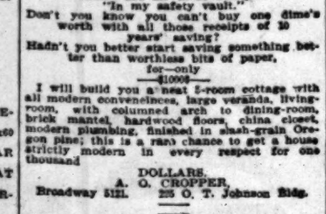

Can be built for a sum to suit you, whether it be $1000 or $5000. We save you money, because I buy material for many houses at a time; you get the discounts. I save you time, having many workmen, who are skilled and rapid.
SAVES RENT.
And the rent you save will in very few years pay for the home. Can a rented house furnish the privileges of a home all your OWN?
INCREASES IN VALUE.
Money in a home is better than any bank. It's safer and brings 5 times the profits, for some of my houses have doubled in value in a year.
BUILD NOW.
Material is cheaper, and I can build for less now than in the fall. Better call this week and talk it over.
O. COPER,
225 O. T. Johnson Bldg.
Broadway 5121. 20

FOR SALE—
A DECIDEDLY ARTISTIC BUNGALOW.
AT A SACRIFICE.
Located on one of the prettiest southwest residence streets, ½ block from car line and close in; this up-to-date bungalow is far above the ordinary; the living-room is 25, it is heavily beamed, has wide brick fireplace, bookcases, casement windows, etc. The dining-room is paneled 7 feet to the plate rail. It also has a massive brick fireplace; there are two large sunny bedrooms with large light closets, a most convenient kitchen and fine bath, rear sun porch; also screen porch, with stationary tubs; unusual care is shown in the finish and decorations. All doors are made to order and of special design. Oak floors, handsome electric fixtures; price $4100; terms if desired. Without question the biggest bargain offered in the southwest today.
"IT PAYS TO SEE US."
EDWARDS & WINTERS CO.,
229 S. Hill st. Main 9307. Home Ex. 767. 20

FOR SALE—
HOBART NEAR WASHINGTON.
$3750.
This modern residence is just completed on the high ground southwest. It consists of 8 well-arranged rooms; the living-room extends across the entire front of the house. It is beautifully finished, has beamed ceilings, fine brick fireplace, French-plate windows, etc.; the dining-room is in Flemish, is paneled to the plate rail, and is made especially attractive by a handsome buffet, and French windows leading to adjoining porch. The kitchen is in white enamel and is thoroughly equipped. Above are four large bedrooms, linen closet and bath; also in white enamel. The fixtures throughout are very handsome, oak floors, stationary tubs, fine grade of all, a perfect home, beautifully located and worth at least $4500; price $3750; terms if desired.
"IT PAYS TO SEE US."
EDWARDS & WINTERS CO.,
229 S. Hill st. Main 9307. Home Ex. 767. 20

FOR SALE—BY W. H. ALLEN & SON.
ADAMS AND BUDLONG AVE.
ADAMS AND BUDLONG AVE.
10-room residence, large rooms, porches, cement cellar, furnace, gas and electric lights, fine shrubbery, lawn and flowers; lot 135 feet on Adams st. by 165 feet deep; owners leaving city reason for sacrifice. Price $11,000; terms of one-third cash if desired.
WEST 21ST NEAR FIGUEROA ST.
8-room, modern, 2-story residence, in best of neighborhood, south frontage, large lot, lawn, flowers, etc.; owner has left city and will sell at a bargain, but must be taken at once; worth $6500, but $4900 will buy it, half cash, if taken at once. Remember the location, W. 21st st. between Figueroa and Grand ave.
W. H. ALLEN & SON, 216 Douglas Bldg. 20

FOR SALE—BOYLE HEIGHTS BARGAINS. $2250—Dainty, nearly new 5-room modern cottage, splendidly located, near car line.

$3200—6-room modern cottage, corner lot, graded street; sightly, fine neighborhood, $350 cash, balance $25 per month. It's fine buy.

$4000—Beautiful 7-room 2-story house, very sightly, east front, near Hollenbeck Park.

$6500—Buys 2 modern cottages, one of 8 rooms, other of 5 rooms, both on fine corner lot, near Hollenbeck Park.

HOLLENBECK PARK REALTY CO.,
2161 E. Fourth st.
Opposite Hollenbeck Park. Phone 41065.

FOR SALE—

$2250—We have clients who wish to offer their new modern 5-room house with lot 50x150 at price which will sell it, as it is necessary for them to return East. It is located on Monticello st. near Western ave. Just one block from Colegrove car line; couldn't buy the lot and build the house at price asked; ½ cash, balance on or before 2 years.
SOLE AGENTS.
EQUITABLE INVESTMENT CO. (Inc.)
533-35 Citizens' National Bank Bldg.
Phone 6308, Main 6180. 3rd and Main. 20

FOR SALE—
RYDER-MACKIE REALTY CO.,
226 Mercantile Place.
Beautiful 10-room house, Western ave., strictly modern, a luxurious home, charming surroundings, mountain view; lot 85x200; we can deliver this property at a very low figure and satisfy the most exacting as to its unquestionable value; price $9000. Sole Agents, RYDER-MACKIE REALTY CO., 226 Mercantile Place. 20

FOR SALE—OWNER, UNUSUALLY ROOMY AND COOL RESIDENCE; WITH FIRST-CLASS APPOINTMENTS; PLEASANT NEIGHBORHOOD; NEAR CAR LINE. TEN ROOMS, OAK FLOORS THROUGHOUT, HOT AIR HEATING; STABLE FOR HORSES AND AUTOMOBILE; EVERYTHING NEWLY PAINTED AND IN EXCELLENT ORDER. CALL OR PHONE ROOMS 240-41, HOTEL ROSSLYN. 21

FOR SALE—MODERN 5-ROOM COTTAGE, hardwood floor, brick mantel, buffet, fuel gas, electric light, lot 50x125; street work done, 343 feet west of Central ave., on 36th st. Price will raise after Central is paved; small payment down, balance $15 per month with interest. Phone South 2269. Owner 1009 E. 36TH ST. 22

FOR SALE—$2100; NEW, MODERN BUNGAlow, 6 rooms and reception hall; beamed ceiling in living-room; paneled dining-room; built-in buffet, mission fixtures, brick fireplace, stationary tubs, one block good car line, S.W.; $1000 cash, balance to suit. BLAKE REALTY CO., 214 Frost Bldg., Second and Broadway.

FOR SALE AT 2-3 ACTUAL VALUE, FINE bungalow and 2 cottages, with all new modern conveniences, fronting on Park inside city, 12 minutes' ride from center, about 700 feet from the Pasadena, Monrovia, San Gabriel, Electric lines, and close to new boulevard. Inquire of MRS. LAMBERT, head of new Stairway, east side city limits, today. 20

FOR SALE—$250 CASH, BALANCE $25 PER month; a modern 5-room bungalow on 51st st., porcelain bath, toilet and sink, mantel and fireplace, lawn, flowers and cement walks; price $2250.
L. A. INVESTMENT CO.,
Main 2248. Home 5118 337 S. Hill.

FOR SALE—WE HAVE BUILDINGS COMpleted and still building, 5 and 6-room modern bungalows on choice lots that we can sell on easy terms; also some vacant lots here and Bay City. ROTHROCK, TAYLOR INVESTMENT CO., 116-118 West First st., Long Beach, Cal.

FOR SALE—WE WILL BUILD YOU A MODern cottage, 5 nice rooms, closets, pantry, porcelain bath, toilet and sink, electric fixtures complete; price $675; payable $10 monthly. LOS ANGELES INVESTMENT AND TRUST CO., 337 S. Hill st. Paid-up capital and surplus $660,000.

FOR SALE—
If you are looking for a house, it don't matter where, come in and see us; our list is complete and our prices are right.
BURKE & ALLEN,
601 Grant Bldg. 21

FOR SALE—A HANDSOMELY FINISHED 5-room cottage, fronting on Figueroa st.; lot 50x140, with barn and shade trees; this is a very pretty home, price reasonable, with terms if required. Apply to OWNER, 456 Slauson ave., corner Figueroa st. Take Moneta ave. car. 21

FOR SALE—
Houses.

FOR SALE—
THE RIGHT WAY TO BUY A HOME.
Have it built to suit you and just where you want it.
WE BUILD AT CHEAPEST RATES.
For cash or installments, on our own lots or the buyer's, or buy the lot you like and build for you. Plans free. We have never yet failed to please a single customer. Call and see us.
MUTUAL INVESTMENT CO. (over Ville De Paris.) 216 Laughlin Bldg. Home phone 2152, Sunset Main 4741.

FOR SALE—
—$3500—
A beautiful 6-room modern cottage with cement basement; large porch, front and rear; quarter oak flooring. The house is beautifully decorated and has handsome fixtures; large brick mantel, etc.; the lot is 50x150, and is on one of the best corners of W. 16th st.; terms ¼ down, balance to suit.
M. J. NOLAN,
20 225 W. Second street.

FOR SALE—
We hav several new modern 5-room cottages; price $2300; only $200 cash, balance $20 per month, including interest.
For any one requiring a home close in, and only ten minutes from business center, this is an unusual opportunity. There is sewer, gas and electricity, and alley in rear of lot. This property is splendidly situated and will constantly increase in value.
Sole Agents.
JONES & RYDER LAND CO.,
218 West Third st.

FOR SALE—
WHY
Not let us build for you?
Two hundred and ten families
PAY
us for their homes the same as
RENT.
Be your own landlord.
LOS ANGELES INVESTMENT CO.,
327 S. HILL ST.
Paid up capital and surplus, $660,000.

FOR SALE—SOUTHWEST—$3000.
A beautiful 5-room cottage with hardwood floors, piazza, brick mantel, built-in buffet, bath, etc., north front; one-half block from Grand-ave. car. This house is well built and has good surroundings. Terms if desired.
F. E. WOODLEY & CO.,
530-31 H. W. Hellman Bldg.
Home 5402. Main 4909. 20

FOR SALE—
$2800—$800 cash; modern cottage of 5 rooms and reception hall, lot 46x140, east front, well improved with fruit trees, flowers and fine lawn; stable and chicken corral in rear; property is situated high and in fine location in Pico Heights, near car line; a snap.
F. E. WOODLEY & CO.,
530-31 H. W. Hellman Bldg.
Home 5402. Main 4909. 20

FOR SALE—A NEW 5-ROOM COTTAGE ALL modern, polished floors, gas and electric fixtures, brick mantel and cement steps, near 36th and South Park ave., $500, or $15 per mo., with interest. Owner, A. L. BAILEY, 2331½ South Park ave. Phone South 2276. 25

FOR SALE—
$7000—JUST FINISHED, 7 rooms, including 3 chambers, hardwood floors in every room, elaborate decorations; every known improvement.
OWNER, Sunset phone West 32. 4

FOR SALE — NEW 4-ROOM COTTAGE, close to car line, at Watts; can be bought on weekly or monthly payments, same as rent; fare 5c; minutes to Sixth and Main sts. PRUDENTIAL IMPROVEMENT CO., 123 W. Sixth st., ground floor.

FOR SALE — IMPROVED PROPERTY AT a bargain, if sold by Sept. 15th; owner going abroad; lot 45x135 to alley; 6-room cottage with hardwood floors and all modern conveniences, southwest corner 30th and Kansas. NO. 1276 W. 30TH. 21

FOR SALE—4-ROOM, MODERN HOUSE with 2 bathrooms, lawn, flowers and barn; can be bought cheap from owner if sold within two weeks. 1427 CONSTANCE ST., between Pico and 16th sts. Owner, 3442 S. HOPE ST. 'Phone B. 446. 21

FOR SALE—$2250; 5-ROOM MODERN COTtage, 23d st. west of Central ave. near 3 car lines; gas, electricity, sewer, $1400 cash, balance 3 years. See Owner, 8 a.m. to 2 p.m., 214 FROST BLDG., Second and Broadway. 20

FOR SALE — $1900, 5-ROOM BUNGALOW, close in, street graded, small amount down, $20 monthly. See owner at house between 9 and 12, at 350 S. CLARENCE ST. Address T, box 194, TIMES OFFICE. Home phone 848. 21

FOR SALE—$7500; 9-ROOM, MODERN RESIdence, hardwood floors, furnace heat, large grounds, corner lot, room for 2 more houses; near 2 good car lines; principal only. No agents. Address O, box 196, TIMES OFFICE. 20

FOR SALE—VALENCIA AND PICO, ALmost new 8-room modern home, 4 large bedrooms, bath; lot 50x146; lawn, shed in rear; close to 4 different car lines; a snap. Owner, 1330 VALENCIA. Main 7576. 75

FOR SALE—5-ROOM MODERN COTTAGE, lawn, 50-ft. high, fine view, block from Pico st.; only $2500.
HOLT & MUNTON ESTATE AGENCY,
304 Mercantile Place.

FOR SALE—$1850, NEW MODERN BUNGAlow, 4 rooms and 40-foot lot with large walnut trees; street graded, oiled, cement sidewalks, curbs. T. WIESENDANGER, 313 Merchants' Trust Bldg.

FOR SALE—4-ROOM COTTAGE, $1800, part cash, rest $12 per week; lot fenced; fruit trees, lawn, flowers, barn, chicken yard; corner lot; bargain if taken this week. 1372 E. 46TH ST. Owner. 20

FOR SALE—
City Lots and Lands.

FOR SALE—
Lot 50x152, north of Jefferson, between Main and Grand, $2500; ⅓ cash, balance 1 or 2 years.
T. L. O'BRIEN,
Jefferson and Main.
S. 2276. Home 25333. 23

FOR SALE—
$3750—Corner lot, 61x150 feet, Mignonette and Boyleston st., high, sightly; central location; good corners are getting scarce; this lot is very desirable and a great bargain; will become very valuable; also a lot 35x150 feet, $1000. T. WIESENDANGER, 307 S. Broadway. 21

FOR SALE—A BARGAIN IN K.W., 5-CENT fare, all improvements in, building restrictions, 20 minutes from First street; lot 52x135; price $800, 1-4 cash, balance 6, 12, 18 months. The very best buy on the market. B. F. GRAY, 527 Stimson Bldg., Third and Spring. Home 6718. 20

FOR SALE—ON POWELL NEAR ARLINGton. Just think of this. One block north of Washington; a 50x137-foot lot with California house on rear for $1500. The lot alone is worth $2000, and only $250 cash required, balance $25 a month. W. J. BURT & CO., 424 Bryson Block. 20

FOR SALE—
$600—ONE ACRE—$600.
Why buy a lot when $600 buys one acre on terms easier than rent? On an electric line, near schools, church, store, etc., close to city.
EMIL FIRTH, 415 Laughlin Bldg.

FOR SALE — 10 ACRES AT GLENDALE for $6000; adjoining land held at $800 per acre. SNAP. 10 acres on S. Main st., corner; $5000 takes it now; will be worth double soon.
21 IRISH & CHANDLER, 119½ S. Spring.

FOR SALE—$650 TAKES CHOICE BUILDing lot on W. 21st st. near Durango; this is $100 below market value. For bargains in southwest, see MASON REALTY CO., corner W. 30TH and DURANGO STS. 22

FOR SALE—BEST OF ADVICE. WHEN WE offer you lots splendidly located near Figueroa st. for $450, $50 down, $5 a month. This is chance to double your price before lot is half paid for. See us at once if you want one. WINTON, M'LEOD & CO., 330 S. Hill st.

FOR SALE—
$750—40x120, Millbank ave, W. of Figueroa.
$750—50x300, Ave. 40, Glen Albyn tract.
BLAKE REALTY CO.,
20 214 Frost Bldg. 2d and Broadway.

FOR SALE—LOT ON MILL BANK STREET, west of Figueroa st., size 40x120, price $750; $250 cash, balance $10 monthly. Address N, box 94, TIMES OFFICE. 20

FOR SALE — $575; ELEGANT LOTS ON 57th near Figueroa; large walnut trees, $15 monthly. T. WIESENDANGER, 313 Merchants' Trust Co. Bldg.

FOR SALE — VERY CHEAP EAST-FRONT lot, Spence tract, 53x130 to alley; price until Friday, $225. A. B. NOLTON & CO., 204 Frost Bldg. 21

FOR SALE—2 LOTS OUT HOLLYWOOD way, 5-cent car fare; one a corner, both for $800. E. A. MILLER, 204½ S. Broadway. 20

FOR SALE—NORTHEAST CORNER SIXTH and Coronado; a splendid hotel site, 122x150 feet. C. P. DANDY, 216 Mason Bldg. 25

FOR SALE — $1500; LOT ON HARVARD Heights, $300 under value, for quick sale. H. H., box 246, Los Angeles, P. O.

FOR SALE—LOT IN BURKE BROS. FIGueroa Tract No. 2, $400; come quick if you want a snap. 458 S. SPRING ST. 22

FOR SALE—CHEAPEST LOT ON RICE AVE. between Moneta and Figueroa. OWNER, 708 S. Spring st. Home 1112. 20

FOR SALE—FINE LOT 40x125 FEET TO 15-foot alley, on S. Hill, only $800; easy terms. 458 S. SPRING ST. 25

FOR SALE—CHOICE LOT ON FIGUEROA st. only $1000; terms. See Owner, 458 S. SPRING ST. 25

FOR SALE—1 LOT IN FIGUEROA-SLAUson Tract, only $600. See owner, 458 S. SPRING ST. 25

FOR SALE—LOT ON MONETA AVE., $750; terms. Owner, 458 S. SPRING. 25

FOR SALE—
City Lots and Lands.

FOR SALE—
THESE ARE ALL SNAPS.
SIT UP AND TAKE NOTICE.
LOOK AT THIS LIST.
$1300— —$1300
Lot 3, block 23, Huntington Park Extension, double clean corner, Pacific blvd. and Fruitland; 67x154 feet to alley.
$800— —$800
Lot 8, block 2, Huntington Park Extension; second lot from alley on Slauson ave.; east of Pacific blvd., 50x140 feet.
$650 EACH— —$650 EACH.
Lots 71 and 72, Clawson Villa tract, on 49th st., one block west of Figueroa, 40x130 feet each lot.
$450 EACH— —$450 EACH.
Lots 202 and 203, Original Sunnyside, 2 blocks from Redondo car line (Gardena Div.) 100x190 feet each.
Will sell the above lots singly or will sell equity for the bunch for $200 less than price offered. Here is a chance to make some money. I am sacrificing; want money to use in other business.
$2600—COR. MANHATTAN AND FIFTH—$2600
This price for a short time only. Lot 16, block (B.) Westminster Place, in the heart of the Wilshire Western district. This is one of the finest corners in the district, 60x150 feet, east front, northern exposure. We have the exclusive sale of this beautiful location for a home.
HUNTER & LOWE,
416-417 CITIZENS' NATL. BANK BLDG.
HOME 7008. COR. 3RD AND MAIN. MAIN 4082 20

FOR SALE—
FREE
EXCURSIONS
TO
HOLLYWOOD.
Every day, every hour.
Seventy 50-foot residence lots.
Facing on Govey, Acacia and Gordon ave. The most choice and select property offered in that beautiful city for the money. It is the closest to the business center, including modern improvements; 6-foot cement walks, cement curbs, streets graded, water piped and a parkway to be planted in ornamental trees between curbs and walks. There are only 70 lots left, so do not delay.
OUR PRICE,
$250 TO $650—
On easy payments and 50 per cent. cheaper than any similar property.
Call at our office for tickets and maps and all information. Our office open next
SUNDAY.
All day to issue free tickets.
Bring your friends and family out and compare our prices with those of other tracts.
SEE
GRIDER & HAMILTON,
235 W. Second st.

FOR SALE—
CHOICE CORNER AT A BARGAIN.
N.W. CORNER OF GLADYS AND 8TH ST.
40x147 FEET.
IMPROVED WITH TWO GOOD COTTAGES.
WE CAN DELIVER FOR
ONLY $7500—ONLY.
$188 PER FRONT FOOT, JUST THINK OF IT, THE CHEAPEST PROPERTY ON 8TH ST. COMPARE THE SAME FRONTAGE WITH 7TH AND GLADYS.
THIS IS A GOOD BUY.
F. E. ROBINSON & CO.,
216 PACIFIC ELEC. BLDG., LOT DEPT. 20

FOR SALE—NOTICE.
To interesting lot buyers and all agents that are offering lots in the
DOLAN'S S. FIGUEROA TRACT.
The owners have placed an advance of $50 on each inside lot and $100 on all corners unsold on and after Sept. 15; also notice the excellent terms they are offering up to that date; that is
$100 CASH, BALANCE $15 PER MONTH.
Phone us and we will gladly meet you anywhere you say with carriage and drive to this tract, which is on Figueroa st. between 52nd, Rice ave. and 53rd st.; also adjoins the right of way of the new Grand ave. car extension.
BE SURE TO SEE THIS.
PRICES $700 UP, ALL 50-FOOT LOTS.
J. W. DOLAN LAND CO.,
OWNERS.
313 Grant Bldg.
20 Home 5705, Sunset Broadway 4503.

FOR SALE—
BEST OF ALL.
BEST OF ALL.
FIGUEROA BOULEVARD.
TRACT IS AN IMPROVEMENT ON ALL PRECEDING TRACTS IN THE SOUTHWEST.
$375 50-FT. LOTS $375
IT IS NEARER TO HIGHER GROUND.
HAS BETTER PUBLIC IMPROVEMENTS.
HAS THREE CAR LINES AND ANOTHER COMING. 5-CENT CAR FARE. SELLS FOR LESS MONEY, ON LONG TIME, AND PLEASES EVERY VISITOR. IF YOU HAVE NOT SEEN IT, SEE IT TODAY. EASY TERMS.
EMIL FIRTH,
HOME 2105. 411-417 LAUGHLIN BLDG.
215 S. BROADWAY. MAIN 2242.

FOR SALE—
RYDER-MACKIE REALTY CO.,
226 MERCANTILE PLACE.
MAGNIFICENT NORTHWEST CORNER.
150x155 TO 20-FT. ALLEY.
BEACON ST.! BEACON ST! BEACON ST!
CORNER OF EIGHTH.
HIGH AND SIGHTLY.
FOR APARTMENTS OR HOTEL.
PEERLESS SITE FOR APARTMENTS OR HOTEL.
NORTH 50 FEET WILL BE SOLD SEPARATELY.
FOR FULL PARTICULARS SEE
SOLE AGENTS,
RYDER-MACKIE REALTY CO.,
226 MERCANTILE PLACE.

FOR SALE—IN BEAUTIFUL HIGHLAND Park, on Avenue 57, one block from Pasadena car line; 1 acre in bulding restrictions, for the price of a city lot, lays high and is surrounded by beautiful residences, an ideal building spot, has growing on it five beautiful oak trees; can be had for a short time only $2750; it can be subdivided into 7 building lots; will pay you to look this up and will only take a few minutes of your time. ARTHUR C. ELLIS, Owner, 225-226 Douglas Bldg. Tels. Main 8623; Home 44.38. 20

FOR SALE—
GET AN ELEVATION.
ATHEN HEIGHTS LOTS OVERLOOK THE WHOLE SOUTHWEST. IMPROVEMENTS BETTER AND MORE OF THEM. FRONTING EAST ON VERMONT AVE., ATHEN HEIGHTS HAS THE ADVANTAGE OF TWO CAR LINES.
CALL FOR FREE EXCURSION TICKETS. LOTS ARE QUARTER AND HALF-ACRE IN SIZE. $175 AND UP. TERMS REASONABLE.
EMIL FIRTH, 411-417 LAUGHLIN BLDG.

FOR SALE—
—WE—
HAVE WHAT
—YOU—
want in the real estate line. Call or phone for
FOSTER, Mgr. Sales Department.
J. FRANK BOWEN,
Owners of 12 Big Tracts,
430-440-441 Douglas Bldg.
Both phones.
21 3472.

FOR SALE—
GILBERT & FISHER'S Exclusive Bargains.
$5250—N.E. corner 27th and Raymond ave., 127x121.
$1450—Corner Castro and 3rd ave.
$1550—Hobart blvd., between 29th and 30th, 50x150.
GILBERT & FISHER,
205-6 H. W. Hellman Bldg.
Main 6316, Home 7600. 21

FOR SALE—
—50x150—
Lots 38 and 39, Granada tract, on the north side of Adams st., next to the corner of Congress, for $1950 each; 1-3 cash, balance to suit. Regular commission to agents.
MILLER & LEWIS, sole agents.
Home 2668; Main 3582. 701-2-3 Merchants' Trust Bldg.

FOR SALE—
Go see 1720 Reid st., ½ block north Washington st., then come make us an offer.
AMBROSE L. HAMELL CO.,
Home 4691. 536-537 Douglas Bldg.
Main 9567. 25

FOR SALE—
Acreage for Subdivision.

JOHN H. SAUNDERS CO.
REAL ESTATE. 205-6 F. P. Fay Bldg.
$400 per acre, 127 acres, just north of Garvanza on the city line. Direct car line, 25 minutes from 2nd and Spring sts. The largest piece in the locality and also the cheapest.
JOHN H. SAUNDERS CO. 25

FOR SALE—FOR SUBDIVISION, THE BEST acreage between Los Angeles and Santa Monica, at junction of 2 railroads, 44 acres at Ivy Park, $900 per acre. See JAMES P. WARD, 4th and Cypress, The Palms. Palms phone 3520. 20

FOR SALE—
Business Property.

FOR SALE—LA PLAYA BEACH LOTS ARE now as low as they will ever be, and now is YOUR time to buy; don't delay, but come today and investigate. LA PLAYA BEACH CO. (INC.) 343-344 Douglas Bldg., city. 20

FOR SALE—
Business Property.

FOR SALE—
HILL STREET.
ABSOLUTELY THE GREATEST BARGAIN ON THIS BUSINESS THOROUGHFARE.
LOT 75x155 TO ALLEY.
ON WEST SIDE, NORTH OF NINTH.
PRESENT IMPROVEMENTS PAY MORTGAGE INTEREST, TAXES AND ALL EXPENSES.
PRICE $300 PER FRONT FOOT LESS THAN ASKED FOR PROPERTY SEVERAL BLOCKS FURTHER SOUTH.
WE HAVE EXCLUSIVE AGENCY AT ATTRACTIVE TERMS FOR FEW DAYS ONLY.
THIS PROPERTY SHOULD SELL AT AN ADVANCE OF $25,000 TO $35,000 WITHIN 3 MONTHS.
FOR PARTICULARS APPLY
R. A. ROWAN & CO.,
25 200 H. W. HELLMAN BUILDING.

FOR SALE—
$12,000—Lot 50x153, on Francisco, near Ninth; improvements rent for $140 a month.
$10,000—Lot 50x155, on Flower, near Pico; well improved.
$7750—Lot 50x155, on Flower north of Washington, with 5-room house.
$13,500—Lot 50x150, on Flower near 11th; improvements rent for $55 a month.
$400 a foot—Lot on W. First st., near Broadway.
$400 a foot—West side Grand ave., near 6th.
$7250—Lot 50x135, 2-story house, Grand ave., north of 30th.
$9000—50 feet on Grand ave., near Washington, with 9-room house, renting for $40 a month.
$9000—Well improved corner on Grand ave., near Adams.
$300 a foot buys 50 feet on Hill near Pico.
$30,000—Large corner on 9th near Figueroa, paying over 8 per cent.
$12,500—Lot 50x135, on Ninth, near Figueroa, with good improvements.
$11,500—Lot 50x155, on Flower, close to Pico; improvements nominal.
$225,000 to loan on real estate, stocks and bonds, in sums to suit, at low rates.
Members Stock and Bond Exchange.
LEE A. M'CONNELL & CO.,
Est. 1886. Room 1, 145 S. Broadway. 21

FOR SALE—
A splendid property 120 feet on Washington st. by 313
on Alameda st.
with spur track from the main S. P. line, together with a large and substantial building which can easily be adapted for any manufacturing, storage or warehouse business. Building alone cost $15,000. The entire property can be bought for $12,500; part on terms if desired. Apply between 9 and 12 o'clock a.m. to
INVESTMENT DEPARTMENT THREE,
JONES & RYDER LAND CO.,
SOLE AGENTS,
218 West Third st.
City telephone (either) Ex. 222. 25

FOR SALE—BY W. H. ALLEN & SON.
OLIVE STREET.
OLIVE STREET.
OLIVE STREET.
Just south of PICO. 480 feet frontage, absolutely the cheapest lot on OLIVE STREET; small improvements. ONLY $200 PER FOOT. $20,000—Easy terms, or will divide if desired. This is the cheapest lot on the street or any other street from Central ave. to Union ave. Act at once as this will not last throughout the week.
ALAMEDA AND TENTH.
ALAMEDA AND TENTH.
ALAMEDA AND TENTH.
207.6 frontage on Alameda by 135 feet on Tenth st., the finest warehouse, factory or commercial site in the city. We can deliver for only $40 per foot, and is easily worth $150 at the present time, and will sell in four months for this price. But little cash needed to handle. Owners have other interests and will sacrifice for quick turn. GET BUSY.
W. H. ALLEN & SON, 216 Douglas Bldg. 20

FOR SALE—BY F. M. PHELPS & CO.
BIG BARGAIN FOR QUICK DEAL.
SIXTH STREET,
Between Hope and Flower streets.
$18,500.
40 feet frontage for $460 per foot.
Non-resident owner says sell at once. This is by far the cheapest piece of property on Sixth between Main and Figueroa.
F. M. PHELPS & CO.,
328-329-330 Douglas Bldg.
Home phone 4609, Sunset Main 5406. 21

FOR SALE—
Equitable Investment Co. (Inc.)
$15,500.
We offer the S. W. corner of 17th and Santee, 52x140, with good 6-room house, as a good buy for apartment house. It has 52 feet frontage on 17th and 140 on Santee. $10,

Classified Liners.

FOR SALE— Suburban Property.

FOR SALE—
ANNANDALE HEIGHTS.
LARGE LOTS—Many of them 50x200.
LOW PRICES—$100 to $400.
EASY TERMS—$10 down and $5 per month.
LOCATION—In the beautiful foothill district between Garvanza and Eagle Rock, between Los Angeles and Pasadena.
SURROUNDINGS—Look up the "Pink Sheet" of The Times for Sunday, July 23 and see picture and description of new $57,500 Annandale Golf clubhouse; their grounds, the finest in Heights and Mr. Huntington's new, swell, suburban tract lie just east of Annandale Heights, between Annandale Heights and Pasadena; this will be the finest suburban district near Los Angeles, a place for millionaires' country homes; joining Annandale Heights and to the north and west is Eagle Rock Valley, of which you have been reading; you know of the new car line and the fine improvements that are going in; to the south and west lie Garvanza, Highland Park and Los Angeles.
Annandale Heights is ¾ mile from the present city limits and within the new district just to be annexed.
ALTITUDE—The elevation is 900 feet above sea level.
CLIMATE—The best, frostless, protected from the sandstorms that are so disagreeable in localities and open to the refreshing ocean breeze; the ocean is visible from some of the higher lots on a clear day.
SOIL—A rich, decomposed granite, free from adobe.
WATER—Abundance of water now piped to the tract and mains now being layed on all streets as fast as the street grading will permit.
STREETS—Are now being graded and will be oiled.
THE CAR LINE IS COMING. BUT NOW. The population of Los Angeles will double in the next five years. What will these lots, located and surrounded as they are, be worth then?
What will they be worth in one year when the car line is completed and the district is half built up?
ANNANDALE HEIGHTS.
We are the sole agents.
Garvanza, 5c car fare.
CRITES, MYERS & KULLE, 107 S. Ave. 64.

FOR SALE—
$4000—8 acres very fine land, San Gabriel Valley, near Monrovia electric line; permanent water right almost free; good buildings; good surroundings; will grow any kind of fruit or walnuts.
J. J. PHELPS,
225 H. W. Hellman Bldg.
Home 3462; Main 1712. 30

SOUTH PASADENA.
FOR SALE—
Lot corner of Gravalia st. and Mound ave., 50x135, east front; this is the cheapest corner in South Pasadena; can be had on easy terms.
5-room cottage, 800 feet from the Short Line railway; lot 50x139; cottage is modern in every way; nice lawn, etc.; price $2000; can be had on easy terms.
Nice 7-room house, polished floors, modern in every respect; must be sold on account of sickness; you can have this at a price that will make you money; easy terms.
Corner 50-foot lots on Bresee ave., near Monterey road; all street work done; price $850; easy terms.
FOR THE BEST BUYS IN SOUTH PASADENA OR VICINITY, SEE ELLS & HILL, 325-326 Douglas Bldg. Tels. Main 8685; Home 4423. 20

HOLLYWOOD.
FOR SALE — 40 OR 30 ACRES IN WEST HOLLYWOOD.
We mean to subdivide the remaining 30 acres into very high class subdivisions and will make a special inducement to any one buying a large piece of it. ANNA L. BRIGGS, Sole Agent, 409-10 Fay Bldg. 21

EAGLE ROCK.
FOR SALE—I HAVE SOME VERY ATTRACTIVE places of from one to thirty acres in the choicest residence section of Eagle Rock on car line; I make a specialty of large villa lots often and park lots in Outer tract; for delightful views, climate and beauty of location these places are unsurpassed. Call at my office, 217 Merchants' Trust Bldg., and be shown Eagle Rock property.
J. A. GATES,
Telephones—Main 966. Home 1835—Office.
Alta 2146 Home Glendale 545—Residence.

PASADENA.
FOR SALE—I HAVE THREE 10-ACRE lots about distance from Orange Grove ave., Pasadena; these lots have fine soil, plenty of water and are suitable for raising chickens, berries, etc. These make you complete little farms to live down on; these are absolutely the best buys near Pasadena and you will have to act quick. ELLS & HILL, 325-326 Douglas Bldg. Tels. Main 8685; Home 4423. 20

ALTADENA.
FOR SALE—I HAVE FINE 1-ACRE RANCH at Altadena, located near the new Lincoln-ave. car line; elevation 1250 feet; plenty of water; price $2250; this is one of the best buys we have had to offer; you can't beat it up. ELLS & HILL, 325-326 Douglas Bldg. Tels. Main 8685; Home 4423. 20

HOLLYWOOD.
FOR SALE—FINE RESIDENCE LOT, 100x128, one block from Hollywood Hotel. OWNER, 605 Douglas Bldg. 25

FOR SALE— Beach Property.

FOR SALE — LA PLAYA BEACH LOTS will never decrease, but prices are bound to advance as this beach has only been on the market 60 days; don't miss it you can't lose and you are bound to win; prices $25 to $50, $2.50 down or 10 per cent. of the purchase price and $1 per week. LA PLAYA BEACH CO. (INC.,) 345-346 Douglas Bldg., city. 20

OCEAN PARK.
FOR SALE—FURNISHED COTTAGE NEAR the Ocean Front, a bargain; or will exchange for Los Angeles property. CHAS. F. GILDEMEISTER & CO., 142 Pier ave., Ocean Park, Cal.

HUNTINGTON BEACH.
FOR SALE—CORNER BETWEEN OCEAN and tabernacle. OWNER, 605 Douglas Blk. 25

FOR EXCHANGE— Real Estate.

FOR EXCHANGE — OR SALE — HAVE 211 acres of land in Riverside county; about 200 acres tillable; suitable for citrus fruits; 150 acres now with fine barley crop; ranch house and barn; 3 fine springs; fine county road running through ranch; 7 miles from railroad; value $12,500; all clear of incumbrance; will sell or exchange for city property. Address W. S. COLLINS, 701 O. T. Johnson Bldg., city.

FOR EXCHANGE — ARIZONA; INCOME producing real estate, also interest in valuable copper prospects, in healthiest section of Arizona, $25,000. Will trade all or part for improved property in Southern California or country and assume if necessary. What have you? Address "SOUTHWEST," T, box 146, Times Office.

FOR EXCHANGE—CLEAR VACANT LOTS, near to car line, schools, churches and stores; 30 minutes' ride to center of Los Angeles, to exchange for equities in city property; property having installment or monthly payment mortgages will not be considered. CHAS. S. MANN, 325 W. Fourth st. 21

FOR EXCHANGE—320 ACRES FINE LAND in Simi Rancho, plenty water at about 20 ft., a big bargain, at $16,000, for finats or rental.
480 acres, elegant rich land, near Houston, Tex., and cash for city or grove, $12,000.
20 IRISH & CHANDLER, 113½ S. Spring.

FOR EXCHANGE — LOS ANGELES VACANT and improved for good well improved country home place, 50 to 150 acres, in New York, New Jersey, Massachusetts, Pennsylvania or Connecticut. CHAS. J. BAYME, 903 Valencia st. 21

FOR EXCHANGE — WE STICK TO THE one line, exchanging properties. "Square Dealing" our motto. EUGENE C. WEBSTER, suite No. 310 H. W. Hellman Bldg. Member Los Angeles Realty Board. Bank references.

FOR EXCHANGE—
I make a specialty of exchanging real estate, particularly California for eastern.
Member L. A. R. B. C. W. CONWAY,
Realty Board. 304-5 Bradbury Bldg.

FOR EXCHANGE—NICE LEVEL LOT 60x112, well located, Pasadena, price $700 (mtg. $400,) will trade the $300 equity for good work team of mules or horses or farming implements. BEN WHITE, 304 Bryson Block. 21

FOR EXCHANGE—$1800, CLEAR, 9-ROOM income, 2 large lots, house and barn; close in; semi-business property. Want L. A., suburban or beach. Will assume. H. L. WINEMAN, 204 Bryson Bldg. 22

FOR EXCHANGE—FINE RESIDENCE LOT in Pasadena; will exchange for city lots or improved property. GILBERT & FISHER, owner, 325-6 H. W. Hellman Bldg. Main 6216, Home 2600. 21

FOR EXCHANGE—160x128, NICE CORNER, southwest, price $20,000, mortgage $7000; will trade equity for good property here or beach. BEN WHITE, 304 Bryson Block.

FOR EXCHANGE—I HATCH ANY TRADE, large or small, in farm or city property in any State. J. A. Kl...G, room 1, Lyon Bldg., Riverside, Cal.

FOR EXCHANGE—OR SALE; 4 LOTS AT Oceano Beach, close to the strand. Owner, room 12, 767 5TH ST., San Diego, Cal. 25

FOR EXCHANGE—BEN WHITE WILL EXchange your property, 304 BRYSON BLDG. Second and Spring. Member L.A.R.B. 20

FOR EXCHANGE — CLOSE-IN ACREAGE and eastern lots; what have you? 214 HELLMAN BLDG.

FOR EXCHANGE—TWO LOTS IN SAN Pedro, value $500 each for 5-room cottage in Los Angeles.

FOR EXCHANGE—O. H. ANDERSON, 511 W. 3st. sell or trade, yours. 1104, Main 4538.

FOR EXCHANGE— Real Estate.

FOR SALE—
1 TO 4 ACRE RANCHES AT LAWNDALE, ON REDONDO ELECTRIC LINE.
RICH SOIL. PURE WATER.
E. L. HOPPER & SON,
21 404 LAUGHLIN BLDG.

FOR EXCHANGE—OR SALE.
The best established and best paying family and mail order liquor house in Portland, Or. Investment $30,000.
Will sell for cash, or on satisfactory terms to reliable party, or will exchange for established business or choice real estate in Los Angeles.
CLOSEST INVESTIGATION INVITED.
Address E, box 27, TIMES OFFICE.

REAL ESTATE— Unclassified.

FOR SALE—
We are now syndicating 150,000 acres of fine land in Mexico at a price below government land. Produces everything grown in semi-tropical climate without irrigation.
Perpetual stream of pure water runs through the entire domain.
Title guaranteed by the government. There is a forest of valuable fancy hardwoods for artistic purposes, also building timber.
Can raise two crops of corn annually. If interested call at once for full particulars. This is a money maker. Half the purchase money has been pledged.
LIBERAL COMMISSION TO AGENTS,
HUNTER & LOWE,
416-417 CITIZENS' NATL. BANK BLDG.
HOME 7006. COR. 3RD AND MAIN. MAIN 4032 20

FOR SALE— Miscellaneous.

FOR SALE — FOUR (4) GOOD BUSINESS lots left in the business section on our BEACH TRACT. You can't miss it and you are bound to double your money; prices $25 to $50, $2.50 down or 10 per cent. of the purchase price and $1 per week. LA PLAYA BEACH CO. (INC.,) 345-346 Douglas Bldg., city. 20

FOR SALE—PIANOS.
WHY RENT A PIANO WHEN YOU CAN BUY an elegant square for $5 down and payments of $3 each for a few months. We have real bargains in square pianos. See them. GEO. J. BIRKEL CO., 345-7 South Spring st.

FOR SALE—LARGE 6-DRAWER CHIFfonier, art Eureka range with water-back, high shelf and gas attachment; 5-piece parlor suit; folding bed and 50 yards body Brussels carpet; also refrigerator. 'Phone Home 6893. 709 W. SEVENTH ST. 21

FOR SALE — PIANO, CHEAP, ON ACcount of moving to Nova Scotia; we will sell our beautiful high grade upright piano cheap for cash; instrument used only six months. Apply at TOURAINE APARTMENTS, 647 S. Hope st., Apartment No. 4. Call after 6 p.m.

FOR SALE—GRANDFATHERS CLOCK, over 100 years old, in mahogany case, 8 ft. 5 in. high, tall imported jewelers regulator, antique large oval gilt frame, historic iron andirons and tongs. Apply at 518 E. JEFFERSON ST. 21

FOR SALE—BOILERS, ENGINES, GASOline engines, pumps, hoisting engines, wood and iron working machinery bought, sold, rented and exchanged. WHITE MACHINERY CO., 124 N. Alameda St.

FOR SALE — ON EASY PAYMENTS, BAR fixtures, new and second-hand billiard and pool tables, billiards and bowling supplies. We lead in cheap prices. BRUNSWICK-BALKE-COLLENDER, 537-9 S. Third st.

FOR SALE—TWO PUMPING PLANTS, complete; 5 and 12-h.p. gas engines; also irrigating tanks, windmills and piping; our prices are right. Call or write DEMMITT COMPANY, 120 N. Main.

FOR SALE—SEWING MACHINES; MUST sell; 3 drop Singers, 1 Singer hand machine, Wheeler & Wilson drop head and others; make offer. Also automatic machines. 3305 CENTRAL AVE. 20

FOR SALE—A FEW SLIGHTLY USED SETS of "Modern Eloquence," in 8 volumes, these will be sold at greatly reduced prices. Inquire of H. E. DOWNING, Times Business Office.

FOR SALE—ADAMANT BARN AND ROOF paint in fifty gallon cans at $1.35 per can; also full line Pitkins house paints, fully guaranteed, at 729 SAN FERNANDO ST., 2643 Andrew st. 21

FOR SALE—LESS THAN HALF FIRST cost, cash, register, refrigerator, 3 show cases, 1 motorcycle, second-hand automobile, 1 piano; must sell them now. HOME PHONE 61295.

FOR SALE — GAS RANGES, STEEL ranges, cook stoves, gasoline ranges, slightly used; furniture of all kinds. New, save your money. L. C. SKEELS, 207 S. Main.

FOR SALE—HOLLYWOOD FIGS ARE RIPE, now is the time for preserving, price 50 cents per box delivered. CORNER OF PROSPECT AND CENTER ST. Phone 62554.

FOR SALE — PIANO; AN UNUSUAL OPportunity; mahogany case piano, large size, almost new; must sell and if sold quick will sell cheap. 1417 GIRARD ST. 25

FOR SALE—OAK ROLL TOP DESKS, OFfice chairs, rugs, bookcases, for sale or rent. Household furniture of every description. L. C. SKEELS, 207 S. Main.

FOR SALE—MUST SELL MY BEAUTIFUL colonial mahogany piano; will sell my interest of $150 for $75 rather than lose all. Call at 1206 HARVARD BLVD.

FOR SALE—ONE TO TWENTY 5-FT. ENGlish oak finish showcases at prices lower than factory cost. We need the floor space. BRENT'S, 712 S. Main st.

FOR SALE—CHEAP; OR TRADE; TWO first-class tickets to St. Louis via San Francisco, male and female; middle age. Address 151 W. 21ST.

FOR SALE — FINED TONED UPRIGHT piano, cash or time payments; it's a bargain. Call at once, 1518 WINFIELD ST. 20

FOR SALE — 100 LARGE SECOND HAND doors. They must be sold; at 720 SAN FERNANDO ST. Builders' Supply Co.

WILL SACRIFICE MY NEW $350 UPRIGHT grand mahogany piano for less than half value. 622 W. 16TH ST.

FOR SALE—FINE WHITE DIAMOND, 2 3-4 carats, perfect gem. Address R, box 43, TIMES OFFICE.

FOR SALE—BROWNSBERGER SCHOLARship at sacrifice. Address S, box 149, TIMES OFFICE. 20

FOR SALE—A SMALL BUSINESS; RESTaurant and bakery. 3710 S. MAIN. 21

FOR SALE—OR RENT; INVALID CHAIRS, RAMBLER CYCLE CO., 82 S. Spring st.

FOR SALE—200 NEW AND SECOND-HAND safes. A. F. ANDERSON & CO., 210 N. Main

FOR SALE—A BARGAIN; QUICK MEAL gasoline stove. 735 E. 17TH ST. 20

FOR SALE—MACNEAL & URBAN SAFES. 409 E. SECOND ST.

FOR SALE— Furniture.

FOR SALE—OVERSTOCKED WITH LARGE bookcases, combination bookcases, sideboards, china closets and buffets, slightly used. Good as new, special discount of 20 per cent. this week, which means about 1-3 what you would pay for new.
New box seat oak diner, leather cush., $8.
24 new wicker rocker, this week, $4.
$65 leather uphol. French rocker, this week, $25.
$60 new Garland range, bankrupt stock, $35.
Good 2d-hand steel ranges, $10 to $25.
Good 2d-hand gas ranges, $5 to $10.
100 2d-hand cook stoves, $4 to $20.
Several good instantaneous heaters.
We connect and guarantee gas ranges.
3 piece bedroom suits, spring and matt, $12.
Iron bed, matt, and spring, $5.
Kitchen tables, 75c and up.
Rugs, matting, chairs, dishes, everything you need to furnish one room or 40;
Refrigerators all sizes for home, hotel, store, butcher shop, etc.
Oak roll top desks, rotary chairs, sectional bookcases, counters, shelving, showcases, safes, paper racks. New goods and goods as good as new. Save your money. Come and see.
L. SKEELS,
607 South Main.

FOR SALE—FURNITURE OF HOUSE FITted up for hotel, country. Address N, box 47, TIMES OFFICE. 21

FOR SALE — FURNITURE OF NEWLY furnished 5-room flat, flat can be rented cheap. Apply 338 W. 27TH ST. 20

FOR SALE—NEW ROLL TOP DESK AND chair. THOMPSON & CO., 206½ S. Broadway, room 26. 20

FOR SALE—GAS RANGES, FOLDING BEDS, rugs and furniture cheap. 737 S. Grand av.

FOR SALE—DRESSER, RUGS, IRON BEDS, wardrobe-couches, cheap. 709 W. 7TH.

BUSINESS CHANCES— Miscellaneous.

OLD ESTABLISHED TWO CHAIR BARBER shop, for sale with five modern living rooms. Address P, box 144, TIMES OFFICE. 21

FOR SALE—A SNAP ($550;) SODA FOUNtain, ice cream, fruits, cigar and candy store; good location. 215 E. 2D ST. 26

BIG PER CENT. INVESTMENT, MERcantile line. Inquire HAEC REALTY CO., Venice, Cal. $5000 required. 20

FOR SALE—SMALL RESTAURANT AT ½ value; good business; low rent. 206½ S. BROADWAY, room 9. 20

FOR SALE—CIGAR STORE, HEART CITY; big snap; don't miss this. 206½ S. Broadway, room 9. 20

LIST YOUR PROPERTY WITH US FOR quick sales. 206½ S. BROADWAY, room 9.

FOR SALE—LAUNDRY ROUTE. APPLY 864 S. MAIN. 20

I. D. BARNARD, 138 S. BROADWAY, WILL sell out your business for cash. 20

BUSINESS CHANCES— Miscellaneous.

GREAT BARGAIN, FINEST INVESTMENT in real estate; you can't go astray, prices are bound to advance on our beach lots; don't miss it, some have doubled their money, present price $25 to $50, $2.50 down or 10 per cent. of the purchase price and $1 per week; THREE good business lots and four corners left. LA PLAYA BEACH CO. (INC.,) 345-346 Douglas Bldg., city. 20

I WANT A HUSTLER WITH $3000 TO TAKE active interest with me in my business; you can spend 2 weeks' time in charge of office, before interesting yourself; nothing just like it on the Coast and I am growing from $3 to $5 per day net profit; if you are looking for something with a steady income, address S, box 151, TIMES OFFICE. 22

SEVEN CROPS OF ALFALFA PER YEAR, averaging 1¼ tons per cutting, is what I can show you. This year crops sold, loose in field, for $7 per ton. I want party with $500 or more to help develop alfalfa land in same locality. Can show you 200 per cent. profit in two years. Bank references. Address T, box 44, TIMES OFFICE. 21

FOR SALE—SODA FOUNTAIN, ONLY $700 cash required; soda fountain, cigar, candy and stationery business; choice location with no competition; entire equipment new and first-class; low rent, cash business; price $1350. P. O. PARKER CO., Sole Agents, Orpheum Theater Bldg., No. 227 S. Spring st.

WHAT WOULD CALIFORNIA BE WITHout water? Invest in a company controlling patents on a new system of pumping deep wells by compressed air or steam; a legitimate business proposition that will yield big returns; a limited amount of shares at 20c on the dollar. P.O. BOX 353, Station C.

FOR SALE—A WELL ESTABLISHED MERchant tailoring business centrally located at invoice value, requires about $2000 cash, a good chance for a practical man to step into a paying business, good lease. Apply mornings, 10 a.m., A. K. BRAUER, 128 S. Spring.

TRANSFER BUSINESS, SELL HALF INterest in horses, wagons and business, $675; clear over $150 each month after paying all expenses; highly established; owner ill, but partner thoroughly experienced will remain; rare chance. See PHOENIX, 202 Grant Bldg. 30

FOR SALE—
First class grocery on Jefferson st., pays $50 to $60 day; party has to sell to go East. A No. 1 snap.
J. B. FERRIS,
20 140 S. Broadway.

FOR SALE—AT $700, ONLY $350 CASH, dairy and milk route, 10 cows, 1 horse, new wagon, new harness, cans, bottles, and all complete, rent only $20; located just outside city limits, it's worth investigating. See W. J. BURT & CO., 424 Bryson Bldg. 20

WE HAVE OPTION ON WATER AND pumping plant with franchise to furnish water to town near Los Angeles. Water mains all laid and connected. Guarantee 25 per cent. on investment. Price $16,000. E. R. MARSH, 122 S. Broadway. Phone Broadway 4592. 20

FOR SALE—A GOOD-PAYING GROCERY AT Long Beach on Pine ave., at invoice; stock and fixtures, about $3000; rent $40 per month; average daily sales, about $75; a money-maker for some one. Address LOCK BOX 259, Long Beach, Cal. 1

FOR SALE—AN OLD-ESTABLISHED UPto-date confectionary business, in a beach town of 3000 inhabitants, less than 100 miles from Los Angeles; it will take about $2500 to handle it. Address R, box 48, TIMES OFFICE.

FINEST SMALL MEAT MARKET IN THE city, fully equipped 2-year lease, rent $40 per month; good paying location; will sell at half its value; want to leave city at once. Call 321 LAUGHLIN BLDG. 20

TAKE 'EM AWAY. A FEW SLIGHTLY used sets of "Modern Eloquence," in 8 volumes; these will be sold at greatly reduced prices. Inquire of H. E. DOWNING, Times Business Office.

FOR SALE—I WISH TO RETIRE FROM business, hence offer my mill for sale. This is an opportunity to get a growing business at 75 per cent. of its value. R. T. BLOW, Pasadena.

FOR SALE — ONE OF THE BEST CIGAR stands, peanut roaster and pop-corn machine, also soda fountain; also the building; will sell cheap. Cor. of Marine and Ocean Front, Santa Monica.

RESTAURANT AT A BARGAIN; GOOD range, oven, safe, cash register, provisions, etc.; everything complete; rent paid; price $250. For particulars see STRADER, 542 S. Spring st.

$1500—WHOLESALE LIQUOR STORE WITH restaurant in rear; 6 living-rooms upstairs; rent $27.50 per month; license $15; must sell on account of sickness. V. BENTZ, Anaheim, Cal.

I HAVE $5000 TO $10,000 TO INVEST IN mercantile business of merit; will have to stand close investigation. Apply ROOM 158, Natick Hotel, from 1 to 2 p.m.; no agents.

FOR SALE—FIRST CLASS RESTAURANT including furnished living-room, long lease, cheap rent, must sell at once on account of sickness. 203 UTAH AVE., Santa Monica.

ABOUT 40,000,000 FEET PINE TIMBER ON Southern Pacific land; good market for manufacture for San Francisco; profits immense; a snap. N. J. REASONER, Ashland, Or. 21

EXCEPTIONALLY DESIRABLE OPPORTUnity to invest $2500 and take salaried position, $150 monthly, in large substantial company. 910 Grant Bldg. 20

FOR SALE—CIGAR, FRUIT AND CANDY store, house rent $25 month, located on E. First st.; price $450. If interested address T, box 140, TIMES OFFICE. 20

$2200 BUYS COMPLETE NEW ONE-CHAIR barber outfit; work for two chairs in winter; living-rooms and rent only $15; a huge snap. 2304 S. GRAND AVE. 19

FOR SALE—A FIRST-CLASS MEAT MARket at beach resort, $1000; money maker. Owner ill cause of selling. Address O, box 1, TIMES OFFICE. 21

FOR SALE — 2-CHAIR BARBER SHOP and cigar stand; all new furniture; good trade, 540 N. PROSPECT AVE., Hollywood, Cal. 20

HAVE A CUSTOMER FOR A FURNISHED-room house, about thirty rooms. Call on us. THOMPSON & CO., 206½ S. Broadway, room 26. 20

FOR SALE—SMALL RESTAURANT AT half value; good business; low rent. THOMPSON & CO., 206½ S. Broadway, room 26. 20

SWAPS— All Sorts, Big and Little.

FOR EXCHANGE—WANT GOOD WORK team of mules or work horses or farming implements; will trade $200 equity in nice 6-room cottage at Pasadena or clear acreage BEN WHITE, 304 Bryson Block.

FOR EXCHANGE—WE WANT A GOOD horse and light runabout for collector's use; will trade a good piano for the right kind of outfit. GEO. J. BIRKEL CO., 345-347 S. Spring st. 25

FOR EXCHANGE—OR SALE. A FIRST-class camping wagon for a baker wagon, or what have you? Call Monday, 2620 DOWNEY AVE. Phone 31019 or East 1215. 16

FOR EXCHANGE—$400, MAHOGANY UPright grand piano, will take first-class typewriter in exchange. Address S, box 133, TIMES OFFICE.

FOR EXCHANGE—NICE DRIVING HORSE, runabout, diamonds and auto for house and lot or clear lot. Call 905 W. 23RD. Phone West 929. 20

FOR EXCHANGE—NEARLY NEW PIANO worth $350 for diamond or part payment on lots. Address N, box 114, TIMES OFFICE.

FOR EXCHANGE—FAST PACING MARE for lot, will pay cash difference. Address N, box 129, TIMES OFFICE.

FOR EXCHANGE—PRINTING FOR FINE tailoring. Call NORTH 196. 20

MONEY TO LOAN— In Sums to Suit.

MONEY LOANED SALARIED PEOPLE without security; notes bought; loans on stocks, bonds and warrants. TRADERS EXCHANGE, 231 Bryson Bldg. Phone Black 1083.

MONEY LOANED ON DIAMONDS, WATCHES, jewelry. We loan you more money, less interest, hold your goods longer than any one. Tickets issued. LEE BROS., 502 S. Main.

HONEST DEALING—SALARIED PEOPLE'S loans; no red tape; simply your note; confidential; investigate our methods. WEST COAST EXCHANGE, 419 Henne Bldg. 27

MONEY LOANED ON REAL ESTATE ANYwhere in Los Angeles; 4 to 7 per cent. net interest. MATTHEWS & MATTHEWS, 305 Douglas Bldg.

PRIVATE MONEY, 5 TO 7 PER CENT., straight building loans and fire insurance. LOCKHART & SON, 309 W. First st. 31

MONEY LOANED SALARIED PEOPLE AT lowest interest rates. W. J. RANKIN, 412 H. W. Hellman Bldg. Home Phone 2659.

WE HAVE A SPECIAL FUND FOR 6 PER cent. first mortgages.
M. M. DAVISON & SON, 206 Wilcox Bldg.

PRIVATE MONEY. NO RED TAPE; ANY amount on good security. M. M. DAVIDSON & SON, 204-6 Wilcox Bldg.

MONEY TO LOAN — MAKE STRAIGHT building loans. W. H. OBEAR, 401 O. T. Johnson Bldg., 256 S. Broadway.

MONEY TO LOAN—6 TO 7 PER CENT. ON improved real estate. RAMEY BROS., 214 O. T. Johnson Bldg. Phone 6465.

R. W. POINDEXTER, 409 WILCOX BLDG. loans money on real estate, stocks and bonds. Building loans a specialty.

MONEY LOANED ON DIAMONDS, JEWelry and watches. JEWELRY LOAN CO., 223½ S. Spring st., room 12.

TO LOAN—3 TO 7 PER CENT. ON CHOICE city property. BRADSHAW BROS., 203 Bradbury Bldg.

MONEY TO LOAN ON REAL ESTATE. TRUE & CLEVELAND, 607 Hellman Bldg.

TO LOAN—MONEY ON CITY OR COUNtry property. A. M'CALL, 214 Bullard Blk.

UNION LOAN CO. ON DIAMONDS, FURniture, etc. 114 S. SPRING. 'Phone 2693.

COLLATERAL LOANS; H. S. SPARKS, 403 CURRIER BLDG.

MONEY TO LOAN— In Sums to Suit.

TO LOAN— JUST A MINUTE
It takes to tell you the best place to borrow money. Our patrons are universal in their praise of our methods of conducting this line of business.
We loan money promptly at reasonable rates without publicity and without the removal of the security from your possession. Your FURNITURE, PIANO, HORSE, WAGONS, OR OTHER PERSONAL PROPERTY will secure for you the ready cash you need. Amounts from $10 upward.
Every payment made reduces the principal and at the same time makes the loan easier in all ways for you to carry. We would like to talk it over with you. Hours, 8 a.m. to 5 p.m.
FIDELITY LOAN CO.,
Suite 529 Mason Bldg.,
S.E. corner Fourth and Broadway.
Phones Home 7421, Broadway 5171.

TO LOAN—
TO BUILDERS, CONTRACTORS AND PRIVATE BORROWERS.
We loan sums of $1000 to $5000 at 7 per cent. on real estate. We also make building loans, prompt appraisements made. Apply to cashier.
JONES & RYDER LAND CO.,
26 218 W. 3rd st.

WE BUY NOTES, MORTGAGES, TRUST deeds, agreements to sell real estate, judgments, all kinds of commercial paper. We handle our own funds in buying such securities. See us and save agents' or brokers' commission. NOURSE & CO., 202-204 L. A. Trust Bldg., Second and Spring sts. Both phones. 21

WE HAVE PLENTY OF PRIVATE MONEY for good 6 and 7 per cent. loans on real estate; we also make building loans; draw all papers and save trouble and time. EDWARD D. SILENT & CO., 216 W. 2nd st.

TO LOAN—
NO ONE REFUSED MONEY.
Every salaried person holding a steady position can get all the money they need on their promise to pay and without employer's knowledge. Hours 8 a.m. to 8 p.m.
FIDELITY LOAN CO., 529 Mason Bldg.
S.E. cor. Fourth and Broadway.
Phones—Home 7421, Broadway 5171.

SHORT TIME LOANS SECURED BY FIRST and second mortgages on real estate; lowest rates. Money the same day application is made. NOURSE & CO., 202-204 L. A. Trust Bldg., Second and Spring sts. Both phones. 21

$1,000,000.00 TO LOAN—
LOWEST RATES.
BUILDING LOANS A SPECIALTY.
APPLY TO R. G. LUNT,
140 S. BROADWAY,
HELLMAN BLOCK.

TO LOAN—MONEY LOANED TO SALARIED people just on your own name; no other security necessary; don't borrow until you see me, my system is the best for railroad men, clerks, book-keepers, street-car men, and all other employees; business strictly confidential. NEWTON, 708 O. T. Johnson Bldg.

CONFIDENTIAL AND QUICK LOANS. $25,000.
On furniture, pianos, live stock, diamonds, real estate, all personal property, at lowest rates; easy payments; salaried people assisted. PRIVATE MONEY EXCHANGE, 510 Germain Bldg., 224 S. Spring. Hours 9 to 6.

MONEY TO LOAN AT LOW RATES FOR building, or on improved city property or in good outside towns, on A NEW DEFINITE CONTRACT or limited payment plan of installment payments; interest decreases each month as you pay. STATE MUTUAL BUILDING AND LOAN ASS'N, 239 S. Broadway.

CASH CONFIDENTIALLY LOANED TO SALaried persons on their own note without other security, without indorsers, without employer's knowledge or publicity of any kind; easy installments and positively the lowest rates. Hours 10:30 to 5:30. COMMERCIAL DISCOUNT CO., 625-629 Chamber of Commerce.

A SQUARE DEAL TO ALL.
My own personal money to loan on all kinds of collateral security in sums from $10 to $500; monthly payments to suit borrower.
B. C. McDONALD,
421 to 423 Citizens' National Bank Bldg.
Phones Main 2262, Home 5195.

MONEY LOANED ON DIAMONDS, JEWelry, mortgages, contracts, etc.; on furniture, pianos, live stock, etc.; without removal. We loan our own money; lowest rates, prompt, private, reliable. REID & CO., 142 S. Broadway, room 125. 'Phone 1926, Black 822.

TO LOAN—
$1000 TO $100,000 ON REAL ESTATE, 6 to 7 per cent. interest.
Also building loans.
ROBT. MITCHELL CO., 208 S. BROADWAY.
Le Grand Betts, Mgr. Loan Department.

$100,000 TO LOAN ON REAL ESTATE—Quick loans. Any sum desired. No red tape. Lowest rates of interest.
Building loans a specialty.
WATSON, 324 Trust Bldg.
'Phone 2790.

MONEY TO LOAN—
$250 to $250,000 to loan on real estate and other good securities; low rate of interest. Established 1886.
LEE A. M'CONNELL & CO.,
145 S. Broadway.

$100,000 TO LOAN—
WATSON'S QUICK LOANS.
Generous loans on furniture, pianos, live stock, diamonds, real estate contracts, personal property of any kind.
'Phone 2790. WATSON, 324 Trust Bldg.

DON'T BORROW TROUBLE. BORROW money. Salaried men and women accommodated on their note without mortgage or indorser; confidential. CHERRY, 211 O. T. Johnson Bldg., corner Fourth and Broadway.

MONEY LOANED SALARIED PEOPLE ON their note without security or indorser, returnable in easy weekly or monthly payments; all business strictly confidential. BUTLER, 310 Merchants' Trust Bldg., 207 S. Broadway.

MONEY LOANED SALARIED PEOPLE and others without security; easy payments; largest business in 23 principal cities. TOLMAN, 430 Mason Bldg., Broadway and 4th.

MONEY WANTED— On Collaterals.

WANTED—MONEY—
These are gilt-edge loans, security absolute.
$9000—On choice Main-st. property.
$1600—On new 2-story residence.
$1500—On 6-room cottage, close in.
$1200—On new 5-room cottage, S.W.
$1100—On new 5-room cottage.
$900—On new 5-room cottage.
$800—On new 5-room cottage.
$1000—On nice lot, S.W.
$2000—On two corner lots.
$600—On choice lot.
Trust deeds given; three years; interest 7 per cent., payable quarterly.
'Phone 2790. WATSON, 324 Trust Bldg.

WANTED—MONEY.
$11,000—On fine corner, close in; improved with stores and flats; worth $25,000.
$1000—On 4-room new modern cottage, worth $2000.
$500—On 4-room good cottage; lot has two fronts, close in.
LEUSCHNER & CO., 629 S. Main. 21

WANTED—WE HAVE OPTION ON WATER and pumping plant with franchise to furnish water to town near Los Angeles; water mains all laid and connected; guarantee 25 per cent. on investment. Price $16,000. E. R. MARSH, 122 S. Broadway. Phone Broadway 4592. 20

WANTED — $25,000 IN ONE OR MORE SUMS FOR A VALUABLE BANKING INTEREST CARRYING WITH IT A PROMINENT OFFICIAL POSITION. ADDRESS BANK, BOX 87, TIMES OFFICE. 25

WANTED—LOAN OF $2000, 7 PER CENT. interest net, for 3 years; our property worth $6000; 2½ miles from Hollywood. ERKENBRECHER SYNDICATE (LTD.,) ground floor, 122 W. 6th st.

WANTED — PRIVATE PARTIES WITH large or small sums to invest in first mortgages on real estate, exceptional opportunities. Phone 2790. WATSON, 324 Trust Bldg. 20

WANTED—PRIVATE MONEY TO LOAN IN sums, $1000 and up, 6 to 7 per cent. first mortgage on real estate. RAMEY BROS., 214 O. T. Johnson Bldg. Phone 6465.

WANTED—$10,000 ON FIRST MORTGAGE BUSINESS REAL ESTATE; INTEREST 7 PER CENT. ADDRESS MANUFACTURER, BOX 86, TIMES OFFICE. 25

WANTED—TO BORROW $2000 AT 7 PER cent. on good improved Figueroa street property, value $8000. Inquire 5895 S. FIGUEROA. Phone South 5328. 21

WANTED—$2000 PRIVATE MONEY ON IMproved city real estate worth $6000; state rate of interest, etc. Address R, box 46, TIMES OFFICE.

WANTED — $200 TO $20,000 ON IMPROVED city income property, close in. T. WIESENDANGER, 312 Merchants Trust Bldg.

WANTED—$1000 ON GOOD COUNTRY PROPerty security. Address O, box 22, TIMES OFFICE.

DETECTIVE AGENCIES— And Detectives.

ELMS DETECTIVE AGENCY—
Will undertake all proper detective business intrusted to it by railroads and other corporations, banks, mercantile houses, attorneys or private individuals. Correspondents in all the principal cities of the United States and Europe. Offices, WILSON BLK., First and Spring, Los Angeles.

THINGS ON WHEELS— All Sorts.

AUTOMOBILES.

$175 AND UP BUYS STANDARD RUNabouts and touring cars, with also full and guaranteed demonstration (and terms if desired). It will pay you to see our stock before buying. ACME AUTO CO., 943 Broadway. Both phones. 21

FOR SALE—
Our complete salesroom, garage, shop, tools and machinery and our Studebaker demonstrator at a sacrifice.
ANGELUS MOTOR CAR CO.,
25 110-112-114 E. Third.

AUTOMOBILE TO EXCHANGE. WILL EXchange a fine brand new Wayne, 2-cylinder, 4-passenger auto, for good building lot; prefer a corner. LOUIS A. DOLTON, 216 Wilcox Bldg. 'Phone 1905; Sunset Broadway 4536.

FOR SALE—2-CYLINDER TOURIST CAR, $675; 4-cylinder Auto car, $1250; 2-cylinder Queen, $750; Knox touring car, glass front, canopy top. SUPERIOR AUTO CO., 9th and Los Angeles. 23

FOR SALE—OLDS, YOUR CHANCE FOR A bargain; just completely overhauled; price $240; investigate; owner has no use for it. BURGESS, 837 S. Spring. 21

A BARGAIN FOR CASH. POPE-TOLEDO, 1905 model, side entrance, in perfect condition, new tires, fully equipped. Address N, box 41, TIMES OFFICE.

FOR SALE — 2-CYLINDER TOURIST CAR, $675; 4-cylinder auto car, $1250; 2-cylinder Queen car, $750. SUPERIOR AUTO CO., 9th and Los Angeles. 22

FOR EXCHANGE—$200 EQUITY IN A FINE $700 lot at Pasadena, for team of work horses, mules or farming impl

AMIST HAS AZY MEMORY.

Bultman Elopes While Wife Is on Visit.

He Was Oblivious to Second Marriage.

Facts from Denver Aft- Confessing Guilt.

[BY DIRECT WIRE TO THE TIMES.]

DENVER, Aug. 19.—[Exclusive Dispatch.] Bultman, who came here from St. Louis has disappointed many having admitted that he is guilty of bigamy, denying, however, that he realized what was being done when he participated in the marriage ceremony.

Bultman was connected with the Southern Exposition in St. Louis and came to Denver from St. Louis he married Mrs. Blake. During his residence in Denver two months ago, who had remained in St. Louis, went to Springfield, Mo., where Bultman came to Denver. Mrs. Brown, whom he had come to Denver with the knowledge of desertion caused by Bultman came here and got a position here and lived with his brother-in-law, Brown, whom he disappeared. Bultman is said today.

SECRET MARRIAGE.

Bultman did not deny the charges, but was unable to explain away what he had but a few of the circumstances to have been in which he said he had been married, for he could not remember what was passing at the time. Bultman was being persecuted by the woman. He refused to go to his wife when he came to him for proposing marriage at the first place. I do not know he had been married.

Bultman was not acquainted with Mrs. Bultman's alleged second husband. They do not live in Denver and were highly indignant when the news was received here. Bultman's wives are said to be living in Denver. When he came to Denver with Mrs. Bultman complained to the police. Wife No. 1 is said to have left him with another woman had been married with desertion, refusing an explanation, but he was guilty and disappeared.

will eventually get ranged anywhere from 50 to 100 per cent.

NEW BANK PROJECT.

The project of a new bank to take over the assets and liabilities of the old one was commended, and in case it should fail to materialize, the plan of a postal savings bank was trotted forth and put through its best paces.

Receiver Fetzer's administration of the bank was praised, and depositors were asked to help him in every way.

HALL HELD $500.

The hall at Ashland and Milwaukee avenues was packed by 2 o'clock, the hour set for opening the meeting. It was estimated that 2500 persons were present. Many of these were women—women with careworn faces and hands hardened by toil, some of them with babies in arms.

There was little excitement. Occasionally there was an outburst of applause when some point favorable to the prospects of the depositors was made by a speaker, but the spirit of unrest that pervaded the earlier meetings seemed to have vanished, and in its place had come resignation to the worst that could happen.

COUNT AND MAN'S WIFE.

Both in Jail at Fitchburg on Complaint of Husband, Who Is Deserted.

[BY DIRECT WIRE TO THE TIMES.]

FITCHBURG (Mass.) Aug. 19.—[Exclusive Dispatch.] Alleged to be smitten with another's wife, and charged with making too ardent love to her, Count Louis Cameroni,, who recently disappeared from Columbia University, where his parents had sent him to study, is in jail here awaiting trial on charges preferred by the husband of Mrs. Lilliam Samuel, with whom, it is alleged, he has become infatuated.

In an adjoining cell is Mrs. Samuels, as co-respondent. Seemingly her one thought is for the welfare of Count Cameroni.

"Willingly I would go to prison for a long term if such confinement would bring freedom to my dear Louis," she wailed to the jail attendant today. What do I care what people say? Louis is all mine, and for his love I am willing to suffer anything.

"As for that husband of mine, bah." That husband holds the cards, however, and the grand jury next Monday will decide the Cameroni-Samuel romance.

BRYAN SAILS TODAY.

NEW YORK, Aug. 19.—[Exclusive Dispatch.] To be greeted by one of the most remarkable demonstrations ever given to a private citizen William J. Bryan will sail from Gibraltar tomorrow by the Princess Irene of the North German Lloyd Line, which is due in New York on August 29.

It is not likely, however, that Bryan will land in New York before August 30, the date fixed for the reception to be given to him by Democrats from all parts of the country.

DWYER'S DEATH RECALLS BETS.

Made Three Hundred Thousand and Playing Favorites.

Claimed no Other Business Brought Such Returns.

Head Win by Joe Cotton Prevents Big Loss.

[BY THE ASSOCIATED PRESS—P.M.]

SARATOGA, Aug. 19.—[Exclusive Dispatch.] Michael F. Dwyer who died tonight at Gravesend, won $300,000 in 1891, betting on odds on favorites.

"I do not know of any other business in which I can get such good interest and such prompt returns," said he to a friend at that time.

This remark was made at Jerome Park on that ever memorable day that Terrifier beat Kingston. The odds on Kingston that day were so prohibitive that Dwyer could not get his money on his horse, and then instructed "Joe" Vendig to bet for him on Terrifier for the place.

Shortly after the sensational defeat of Kingston, Dwyer bet $36,000 to win $3900 on Sir John to beat Kingmaker and the latter upset the odds. Years before that Dwyer wagered $80,000 on Joe Cotton to beat Binette. He won this bet, but those who saw the masterly ride of McLaughlin, who nursed old Joe Cotton home by a head, will never forget their feelings when they realized how close to defeat Joe Cotton came that day.

NO SOCIETY FOR HER.

Hetty Green Denies Any Intention of "Breaking in," and Will Save Her Money.

[BY DIRECT WIRE TO THE TIMES.]

BELLOWS FALLS (Vt.) Aug. 19.—[Exclusive Dispatch.] Mrs. Hetty Green ,the "feminine Russell Sage," who is said to be growing more like him in facial resemblance every year, denies in an interview here the allegations that she wants "to break into society" for the sake of her son, the Texas railroad magnate, and her daughter, Sylvia.

"Every word of it is a lie," she says, "for I am not anxious for any of their company, and neither is Sylvia.

"I know people talk about me and the way I live, as they do everywhere that I have a home. I have plenty of money, but I don't care two pins for society. Everywhere I go, the opinion seems to be that I should either give away my money or let them take it from me, as they feel like doing.

"I have made it a rule of my life, however, that rather than let any one cheat me out of 10 cents, I will spend $100 to prevent it or recover what belongs to me."

INJURED MAN IN JAIL BY ERROR.

POLICE BLUNDER KEEPS HIM IN TANKS TWO DAYS.

John O'Neil May Sue City Because He Was Held in Prison When He Should Have Received Special Treatment at Receiving Hospital. Fault of the System.

Following close on the exposure of the mistaken imprisonment of J. W. Stanley of No. 215 East St. Louis street, in the City Jail while he was suffering from concussion of the brain, comes the news of the prolonged detainment of John O'Neil in the tanks of the city prison, when he was sent in for surgical treatment at the Receiving Hospital.

O'Neil was severely injured in a fight with J. Morrison on Sixth and Los Angeles streets, last Thursday night. Morrison attacked O'Neil because of the latter's friendship for Morrison's wife.

For two days O'Neil was kept locked in a cell and when the commotion caused by the inquiry in the Stanley case aroused the police department, O'Neil was discovered in the tanks and released about 8 o'clock Saturday night.

After his release, O'Neil made earnest objections to the department about being held in a jail for two days. Capt. Flammer began an investigation of the case and discovered that the affair had no connection with his department and so he dropped the matter.

When O'Neil was sent to the City Jail he was booked for surgical treatment. Patrolman Cook accompanied him into the Receiving Hospital and instructed those in charge to detain him until he could investigate the case. Later it was learned that the man who struck O'Neil had called at the Central Station and had offered to give himself up.

Police investigation of the case revealed that O'Neil had taken Mrs. Morrison to a theater. When they were returning home Morrison attacked O'Neil, and in a fight with him inflicted a deep wound on his nose and battered him generally.

The jail authorities refused to release O'Neil. Why he was taken out of the hospital and placed in the tanks is not explained. The surgeons in charge of the hospital missed O'Neil, but supposed that he had been released and dismissed the matter from their minds.

Some of the officers say that the fault of the incarcerations which have proven to be blunders is with the system in the jail. Others claim that the jailers, being assisted by trusties, do not have efficient assistance in their work and that until there are provisions made to enlarge the force mistakes will continue.

Inquiry last night revealed that O'Neil was marked "hold" on the slips each day and the jail authorities supposed that there was some cause for his detention. Had it not been for the Stanley affair, where a wealthy rancher was detained when in a semi-conscious condition, O'Neil would not have been discovered for some time, in all probability.

What action O'Neil will take regarding his imprisonment has not been learned. From authentic sources it was learned that he has threatened to make trouble, asserting that he might sue the city for heavy damages.

FIGHT IN STREET.

Drunken Men and Women in Pitched Battle Hurl Rocks and Wield Knives.

Five hundred Mexicans, halfbreed Indians, and whites indulged in a riot on Ord street between Buena Vista and New High streets last evening about 7 o'clock and as a result a Mexican was stabbed, and Officer McIntosh was slightly injured from a stone hurled at him. Bonita Herrera, Lucy Hernandez, Julia Molino and Manuel Areras were arrested on the charge of disturbing the peace. What started the fight is not known. When Patrolmen Leon and Berchtold arrived on the scene a crowd of drunken and maddened Mexican women were hurling stones, and slashing at each other with knives, and men were siding in with the various factions.

The officers say that the fight first began in a place occupied by a man named Lopez, No. 612 Buena Vista street. Another fight started about the same time at No. 635 New High street. The two factions gradually came in contact and the shouts and cries alarmed others, who came running. A riot call was sent in by the officers, but before the patrol loaded with armed officers arrived on the scene the police already there had things in hand and the principal offenders under arrest. The police have been unable to locate the Mexican who was stabbed.

HADLEYS IN JAIL.

Man and Woman Suspected of Having Robbed Visitor in Peculiar Manner, Arrested.

A man, whose name the police refuse to reveal, complained to the police yesterday of being robbed Saturday night by William Hadley and Grace Hadley, in Room No. 18 of a lodging house at No. 511½ North Main street. The Hadleys are in the City Jail, held as suspects.

According to the information that the police have the victim met the Hadley woman on the street. He went to the room with her, and during his stay there Hadley appeared. The woman cried out that Hadley was her husband, and the man left. In the confusion he lost a pocketbook containing over $200.

Detectives were detailed on the case, and they say that they have secured sufficient evidence to make a good case against the Hadleys. They first investigated the case and then arrested the Hadleys. Later they made a search of their apartments, but were unable to find the pocketbook that the man is said to have lost.

BANISH TEXAS NEGRO TROOPS.

Gen. McCaskey Recommends That Brownsville and Other Garrisons Be Removed.

[BY THE ASSOCIATED PRESS—P.M.]

SAN ANTONIO (Tex.) Aug. 19.—Gen. W. E. McCaskey, commanding the Department of Texas, has made a recommendation to the War Department that the negro troops at Brownsville and elsewhere along the Rio Grande in Texas be immediately withdrawn.

This information is obtained from an authentic source. The recommendation further suggests that the forts now garrisoned with negro soldiers of the Twenty-fifth Infantry, be left without garrisons in the interim before their relief can be sent.

EDISON TALKS ABOUT JOHN D.

Possessions Need Not Necessarily Mean Happiness.

Bits of Paper in Tin Boxes Can Buy Only Living.

Believes Most Individuals Would Accept Rebates.

[BY DIRECT WIRE TO THE TIMES.]

OTTAWA (Ont.) Aug. 19.—[Exclusive Dispatch] Thomas Alva Edison, the electrical wizard, touring in Canada, on his way to the New England States, in an interview, was asked:

"Does John D. Rockefeller deserve his fortune?"

"Well, most of it, I have no doubt. This I do know positively, that he has an organizing capacity equal to genius. Suppose now, that all his business was disposed of, that it was back again in individual hands, that there was a multiplicity of offices and a dozen managers and separate systems of bookkeeping, what would happen? Why, it would be increased at least 25 per cent, on the instant.

"Do not suppose that aggregations in themselves are a hurt. They are a blessing, for they give the public an economic service, which could never be rendered by a number of widely scattered individuals. Organization has perfected system. It has produced enormous economics. It has given in the case of Mr. Rockefeller a cheap oil.

MAY BE RASCALITY.

"Of course, there may have been some rascality in the process of fortune making. There have certainly been rebates, but would you if you were in business refuse rebates if they were offered you? Remember, Mr. Rockefeller is not the only sinner in this respect, and it is in human nature to accept favors when offered."

Then there arose the question as to what Mr. Rockefeller got out of it all.

"He cannot get more than 10 per cent. out of the whole for himself," said Mr. Edison.

"He can only eat his dinner. He can wear only one suit of clothes at a time."

"But then think of the power which the money gives him."

"Well, he may take some little pride in that, but what has he got? He has some bits of paper in tin boxes which he calls securities. Do these necessarily spell happiness?"

DEATHS NEAR MINNEAPOLIS.

Seven Fatalities Reported from the Lake Resorts Where Victims Were Bathing.

[BY THE ASSOCIATED PRESS—P.M.]

MINNEAPOLIS, Aug. 19.—The water claimed seven victims in the head of the lakes region today. They are.

RALPH STROLE, aged 22.
FRANK ZUTTER, aged 23.
William Zutter, aged 21.
Ten-year-old son of Harry Thom.
HANS NELSON, aged 16.
W. B. PECK.

The fatalities occurred at various bathing resorts.

RUSE OF REVOLUTIONISTS.

WARSAW, Aug. 19.—The revolutionists who, Sunday, attempted to assassinate the Governor-General, adopted a strategem to induce him to leave the palace.

A few days ago, a revolutionist, disguised as an officer, appeared at the German consulate, quarreled with the vice-consul and boxed his ears. Owing to this incident, the Governor-General was compelled to visit the vice-consul and offer an apology.

THREW BOMBS AT CARRIAGE.

Meanwhile, the revolutionists had rented a flat near the vice-consul's residence, and when the Governor-General's carriage appeared, they threw bombs at it.

The police having been informed that a light-haired girl threw the bombs, arrested all the light-haired girls in the neighborhood. Nevertheless, the miscreant was not captured.

SHIPPING.

PORT SAN PEDRO, LOS ANGELES

ARRIVED—SUNDAY, AUG. 19.

Steamer Rival, Capt. Fredrickson, from Eureka.

SAILED—SUNDAY, AUG. 19.

No departures today.

TO LEAVE—MONDAY, AUG. 20.

Ship McLaurin, Capt. Fry, for Port Townsend, in ballast.

IN PORT—SUNDAY, AUG. 19.

Ship McLaurin, E. K. Wood wharf.
Steamer Rival, at Salt Lake wharf.
Steamer El Aguador, S. P. wharf.
Steamer Cabrillo, Banning wharf.
Steamer Coronado, Salt Lake wharf.
Barkentine Gardiner City, S. P. wharf.
Barkentine Portland, Salt Lake wharf.
Barkentine Thomas P. Emigh, Santa Cal. wharf.
Schooner Okanogan, S. P. wharf.
Schooner Sausalito, S. P. wharf.
Schooner Caroline, Kerckhoff-Cuzner wharf.
Schooner Louise, Kerckhoff-Cuzner wharf.
Schooner W. F. Witzman, S. P. wharf.
Schooner Louis, Consolidated wharf.
Schooner Ludlow, outer harbor.
Schooner Mildred, E. K. Wood wharf.
Barge Sonoma, at Crescent wharf.
Tug Sea Queen, at Crescent wharf.

FOREIGN SHIPPING FOR SAN PEDRO.

British ship Queen Elizabeth, Capt. Fulton, loading at Antwerp.

DUE AT THIS PORT.

Steamer Roanoke, from Portland.
Steamer Francis H. Leggett, from Portland.
Schooner Salem, from Olympia.
Schooner Ludlow, from Aberdeen.
Schooner John A. Campbell, from Olympia.
Schooner Mildred, from South Bend.
Schooner King Cyrus, from Tacoma.
Schooner Forester, from Everett.
Schooner Annie M. Campbell, from Port Blakely.

The passenger steamer Cabrillo makes daily trips to Santa Catalina Island and return.

MOVEMENT OF "MOSQUITO" FLEET.

ARRIVED—SUNDAY, AUG. 19.

Launches Fashion, Orient and Nellie, for Long Beach, with passengers.
Launch Alpha, Capt. Young, with sardines for California Fish Company.
Launches Columbia, Borcich and Victoria, with fish for local wholesalers.

SAILED.

Launches Fashion, Orient, San Diego and Nellie, for Long Beach, with passengers.
Launch Alpha, Capt. Young, for fishing cruise.

Seven sailboats for fishing banks, and returned with fish for local wholesalers.

TIDE TABLE FOR SAN PEDRO.

		High.	Low.
Monday,	Aug. 20	9:20 p.m.	3:02 p.m.
		9:20 p.m.	3:02 p.m.
Tuesday,	" 21	10:18 a.m.	3:52 a.m.
		10:18 p.m.	3:52 p.m.
Wednesday,	" 22	10:48 a.m.	4:27 a.m.
		10:46 p.m.	4:31 p.m.
Thursday,	" 23	11:26 a.m.	4:57 a.m.
		11:54 p.m.	5:17 p.m.
Friday,	" 24	12:06 p.m.	6:44 a.m.
			6:11 p.m.
Saturday,	" 25	0:24 a.m.	6:29 a.m.
		12:57 p.m.	7:25 p.m.
Sunday,	" 26	1:42 a.m.	7:14 a.m.
		1:58 p.m.	9:15 p.m.

PORT ITEMS.

WEATHER: Cloudy at 5 p.m.; wind southwest, velocity 10 miles.

John Seecker has received George Richter of the command of the schooner Express.

E. A. Riddstedt has assumed command of the schooner Sailor Boy, vice S. Olsen.

C. J. Bartholomew has been succeeded by John R. Oakley as master of the steamer Resolute.

A. W. Nelson is now the master of the steamer San Jose, S. Sandberg retiring.

J. Landstedt has been licensed as master of the steamer Sequoia.

N. P. Nelson has been enrolled in command of the steamer Pride of the River.

W. N. R. Rasmussen has been licensed as master of the steamer San Jose.

H. Larsen has been enrolled in command of the schooner Ida Schnauer.

The schooner Brothers proceeded to Catalina to load a cargo of stone for return.

The steamer Rival, from Eureka, brought in a full cargo this evening, consigned to three different wholesalers.

SAN PEDRO, Aug. 19.—The steamer San Diego has been tied up at the Salt Lake wharf as the result of a collision with the Long Beach pier, 8 o'clock last evening. The boat sustained considerable damage, and only a few of the passengers received slight bruises. F. H. Holler, owner of the San Diego had his hand severely mashed. The San Diego left the Fifth-street landing at 7:30 with a large number of passengers, and upon reaching Long Beach the usual efforts to make a landing were attempted. Capt. Farwell, it is stated, gave the wrong order at the critical moment, and the boat dashed into the pier, and was caught in a trap. The incoming swells pounded the craft against the piling for several minutes ere the engineer was able to back the engines and extricate the boat from her predicament. The woodwork and supports along the deck were torn away, and the damages will amount to $750.

PORT LOS ANGELES.

ARRIVED—SUNDAY, AUG. 19.

Steamer State of California, from San Diego.

SAILED—SUNDAY, AUG. 19.

Steamer State of California, for San Francisco.

VESSELS IN PORT SUNDAY.

Steamers Shasta, Sea Foam and Bonita, from San Francisco.

Dutch steamer Nederland, Capt. Risch, 23 days.
British steamer Seladom, Capt. Brennan, 59 days.
Russian ship Fennia, Capt. Hallman, 41 days.

SWIMMERS SINK IN NEW YORK WATERS.

Twelve Persons Drowned Near the Great Metropolis—Heroic Rescues Cut Down What Might Have Been a Larger List.

[BY DIRECT WIRE TO THE TIMES.]

NEW YORK, Aug. 19.—[Exclusive Dispatch.] Twelve persons lost their lives by drowning in the waters adjacent to New York today. Six of them became helpless while swimming, and nearly all were supposed to be good swimmers.

William O'Keefe, 19 years old, of Coney Island, was drowned just after finishing a hearty meal.

Harold Sellars of Brooklyn was drowned in Jamaica Bay while swimming with his father.

Edward Moore of Manhattan was drowned in the North River.

William Hill sank while swimming in the East River at Hell Gate. He was attacked with cramps.

John Wynnewikie of Jersey City was swimming in the North River, when he suddenly sank.

John O'Connell and Albert Wilson of New Haven attempted to jump from the deck of an excursion boat to the dock and were both drowned.

John Johnson of Brooklyn was drowned at Yonkers.

HEROIC RESCUES MADE.

[BY THE ASSOCIATED PRESS—P.M.]

NEW YORK, Aug. 19.—A number of heroic rescues of imperiled swimmers were made today and these lowered what otherwise would have been a large death list.

Three persons were drowned in a group near Manhattan in a manner that could not be ascertained, and the police are conducting an investigation. The only eye witness to the drowning disappeared. The victims in this instance were Morris Crosse, Martin Anderson and an unknown bather, aged 20.

SELLERS'S FATHER FRANTIC.

Harold Sellers, 25 years old, was drowned while diving with his father from a launch in Jamaica Bay. The father dived frantically in the hope of rescuing his son, and continued to plunge into the water until he became unconscious from exhaustion and was with difficulty rescued and resuscitated.

DIVER BREAKS NECK.

Albert Haggeron, 25 years old, of Brooklyn was killed tonight when he dived from a balcony twenty feet high into five feet of water in the swimming tank at Pleasure Park, Coney Island. His neck was broken.

RUEF GIVES GILLETT A WEE REMINDER.

[BY DIRECT WIRE TO THE TIMES.]

SAN FRANCISCO, Aug. 19.—[Exclusive Dispatch.] There was much talk among local politicians, today, over the turning down by Boss Ruef of George Knight as a delegate to the State nominating convention.

The story goes that Gillett's name, as candidate for the gubernatorial nomination, was to be presented by Knight, but Ruef turned over the matter to Eddie Wolfe, as Knight was registered in Wolfe's district. Wolfe feared that if Knight was put on the ticket he would "hog all the credit," so the lawyer was dropped.

Ruef, it is said, did not enter even a mild protest at the upsetting of the programme to have Knight nominate the northern Congressman for Governor.

IGNORING SAN FRANCISCO.

The inference drawn from the published interviews with Gillett by local politicians is that he proposes to ignore San Francisco in making his canvass for Governor. Local "statesmen" could readily see why Gov. Pardee should pay little attention to San Francisco, because of the leader of the local machine having some time ago declared his personal animosity to the head of the State administration.

Pardee can win, with the aid of Herrin without San Francisco, but with Gillett it is different. How he can afford to affront all San Francisco delegates by practically declaring that "he has no use for them" is not understood.

HERRIN'S "PROGRAMMERS."

At the present outlook, Gillett could not secure the nomination without aid from San Francisco. Herrin's programme delegates, outside of Ruef's machine in this city, are 200, which, added to Gillett's 65, make 265. It takes 413, or a majority of delegates of the convention of 825 to nominate.

GUATEMALANS PLAN NEW REVOLUTION.

[BY THE ASSOCIATED PRESS—P.M.]

CITY OF MEXICO, Aug. 19.—Leaders of the late revolution in Guatemala will meet in New York, some time next month, where it is believed they will disclose their plans for a new uprising, which, it is expected, will take place within a year.

Gen. Barillas is now in San Francisco, Gen. Castillo is in Honduras, Gen. Toledo is in Nicaragua, and Col. Pinedo is in New Orleans.

Well-informed people in Central America predict that another and much better-prepared revolution, with the object of overturning the Cabrera administration in Guatemala, is certain to be attempted.

They deny that there is any real satisfaction in Guatemala among the people because of the restoration of peace, and assert that Cabrera was only saved by the intervention of the United States and Mexico, which intervention was largely due to a wish to prevent war between Salvador and Guatemala while the Pan-American Congress was in session at Rio de Janeiro.

The revolutionists believe that their chances will be better on the second attempt, and that they will have plenty of arms and ammunition.

"Out of the old, the new; out of the ever old, the ever new."

ANTHONY OVERMAN

By Miriam Michelson.

Author of "In the Bishop's Carriage"

Is a novel of Old San Francisco. It deals with the love of man for woman, that ever old, ever new conflict is surprisingly well done in this passionate and appealing book.

Ready August 15th ($1.50)

Doubleday, Page & Co. New York

The free evening concerts given by Scott's Orchestra in the pavilion at Huntington Beach have been resumed since the close of the Methodist Camp Meeting.

A delightful place for seaside vacations—Huntington Beach Tent City.

HARDESTY'S LEMON / HARDESTY'S VANILLA — Use Less HARDESTY'S Lemon Is double the strength of other brands. — HARDESTY'S VANILLA / HARDESTY'S LEMON

FURNITURE

Our motto: The best goods for the least money. Watch for our special ads. Wednesdays and Sundays.
R. W. PIERCE FURNITURE CO.,
203-205-207 North Spring St.

Out of Town Customers
Order your Wines and Liquors BY MAIL
OLD PLANTATION DISTILLING CO
168 S. Broadway. Los Angeles Ca

GOOD SHOES — W. C. Cummings Shoe Co. — FOURTH AND BROADWAY

The Woman in the Alcove
—BY—
Anna Katherine Green
Price $1.35
STOLL & THAYER CO.
252 S. Spring Street

Delicious Wines & Liquors
Absolutely pure and immensely healthful. Riesling and Claret 75c a gallon. 8-year-old Port & Sherry $1 a gallon.
German American Wine Co.
314 West 5th St. Just off Broadway
Telephone Main 2682: Home 458

Best Set of Teeth $6.00
YALE
Home Phone 3541
444 S. Broadway
DENTISTS
Open evenings till 8:30: Sundays, 9 to 12

Offices of the
SUNSET HOSPITAL
452½ South Broadway, Cor. 5th
Stock is now selling at 75c. Buy today
Phones: Home 5159, Main 5187

Schools and Colleges
OPEN DAILY 9 A.M. TO 6 P.M.
INFORMATION BUREAU, 4TH FLOOR TIMES BUILDING.

Marlborough School for Girls
865 W. 23RD STREET.
18th year opens October 2nd.
Outdoor study, gymnasium, tennis, basketball. Pupils under 14 not admitted. References from school last attended absolutely necessary if pupil is unknown to the principal.
Mrs. Caswell will be at home after Sept. 15th, daily from 3 to 4.
Certificate admits to college.
MRS. GEORGE A. CASWELL, Principal.
M. L. GROUARD, Vice-Principal.

MARLBOROUGH PREPARATORY SCHOOL.
636 W. ADAMS STREET.
Girls under 14 years old. New building with requisite equipment, containing class rooms, gymnasium and dining room. Large, secluded playgrounds, tennis, basket ball, croquet, swings. Instruction given in all English branches, French, German, Spanish, Latin, as far as is consistent up to the age of 14 years. Music, drawing.
Fourth year opens Oct. 2.
MISS IDA B. LINDLEY, Principal.

Occidental
College — Classical, Scientific Literary, Literary-Musical Courses.
Academy — of High School Grade. Prepares for Occidental or any College or University.
School of Music — Theory. Instrumental, Vocal
First Semester begins September 12th, 1906. Office hours 9 to 12 a.m., except Sunday. Address John Willis Baer, L.L.D., President. Telephone 29163, East 7.

CUMNOCK SCHOOL OF EXPRESSION
Thirteenth year opens September 27.
EXPRESSION—Course embraces Interpretation, English, Physical Training, Voice Culture, Dramatic Art.
ACADEMY—Of High School grade. Course is an ideal combination of academic and EXPRESSION studies.
Superior advantages offered. Outdoor study, gymnasiles, tennis, basket ball. Instruction largely individual. Highest ideals and standards maintained. COURSES INCLUDE PRIVATE LESSONS. 1906-07 catalogue mailed free. Secretary at school daily, 1300 S. Figueroa St. Home 'Phone 2521, Broadway 4293.

Girls' Collegiate School. (Casa de Rosas) Adams and Hoover streets.
Fall term opens Sept. 27. Resident and day pupils. Certificate admits to College. Twelve years graded courses. Music, Art, Gymnasium. Tennis, basket ball courts. Fourth building ready in September.
Alis K. Parsons, Jeanne W. Denney, Principals.

The Brownsberger Shorthand School
The Largest Business College in Los Angeles
Delightfully cool and pleasant
F. BROWNSBERGER, Pres.

Los Angeles Military Academy
Commonwealth avenue. Summer school now open. Common school branches and special subjects. Coaching backward pupils to make public school grades. Music, drawing, military drill, business subjects, new gymnasium, splendid swimming bath, largest campus, large cool school rooms. Just the place for a boy to spend a comfortable and profitable summer. Call or write Walter J. Bailey, A. M., Principal. 'Phone Main 1336.

English Classical School
FOR GIRLS
154 S. Euclid Avenue, Pasadena, Cal.
Outdoor study, gymnasium, tennis, horseback riding. Certificate admits to college. Anna B. Orton, Principal. Home 696. Fall term begins Sept. 27.

Miss de Laguna and Miss Vance's
School for Girls
THE WESTLAKE SCHOOL
Beautiful situation. Accredited to leading colleges. 612 S. Alvarado st. Main 4660. Home 51655.

Increase Your Sales
Add to Your Bank Account
We will show you How.
Sheldon, Republic Bldg., Chicago
Spencer S. Cole, Agent, 513 Fay Bldg.

School of Art and Design
N.E. Corner Westlake Park. Every branch; day and night. Illustrated prospectus. Home 7373. L. E. G. McLeod, Dir. G. Redmond Longpre, B. C. Brown, examiners.

KINDERGARTEN
The Misses Gough of Maryland will open a select kindergarten on September 3, at 732 Westlake avenue. Will also give lessons in English. Instruction on piano, violin, mandolin at studio or pupil's home. Dancing class at studio, Saturday. Best references. Phone Main 5276.

YALE... SCHOOL
F. G. Adams, A. B., head master (Yale.) Boarding and day school for young men and boys. Fine gymnasium. Illus. Cat. Main 6254. 259 N. Union Ave.

AT LONG BEACH, a good BUSINESS COLLEGE with special advantages in academic subjects, music, elocution, languages, etc. Board at low rates. Catalogue and souvenir booklet free. LONG BEACH BUSINESS COLLEGE, Long Beach, California.

URBAN ACADEMY
Home phone 51194. Day and boarding School for Girls. Boys under 12 admitted. See Sunday's issue. 900 Beacon Street.

DOBINSON SCHOOL OF EXPRESSION
Dramatic Training and special study in interpretation of literature and expression. The speaking voice cultivated. Plays presented. Dobinson Auditorium, 1044 South Hope st.

HARVARD SCHOOL
(MILITARY)
The regular school year begins Wednesday, September 19.
Greenville E. Emery, Litt. D., Head Master. Send for illustrated catalogue. Phone 24953.

BROWNSBERGER EVENING SCHOOL
Our book-keeping work can't be excelled in the city. $12 for 3 months. Tel. 62419.

SCHOOL OF INDIVIDUAL INSTRUCTION, 426 E. 29th st., accredited, South 3141; established eight years; best of references; simple methods; minimum time; maximum progress. Grades raised during the summer a specialty. MABEL A. SUMMERS, Prin.

MISS de LAGUNA and MISS VANCE'S
School for Girls
THE WESTLAKE SCHOOL
612 S. Alvarado. Catalogue sent upon request
Main 4660 Home 51655

SOUTHERN CALIFORNIA Business College AND GRAHAM SCHOOL OF SHORTHAND, 346 S. GRAND AVE. LOS ANGELES, CAL.

Woodbury Business College
809 S. Hill St., Los Angeles.

L. A. BUSINESS COLLEGE
417 WEST FIFTH ST
Opp. Central Park.

THE CALIFORNIA SCHOOL
Residential and Day. 1948 Loveland Avenue. Primary and Grammar grades. Boys prepared for High School and Colleges. N. WILLIAM BRICK, A.B., Principal.

SPORTING PAGE.

BRITT SAYS GANS IS BEST.

Thinks He Should Beat Bat Nelson Easily.

Says Negro Will Punish the Dane Without Effort.

Goldfield Is the Real Sport Town of the West.

[BY DIRECT WIRE TO THE TIMES.]

SAN FRANCISCO, Aug. 19.—[Exclusive Dispatch.] Jimmie Britt, in a signed article, says that Gans has all the advantage of reach and science in his battle with Nelson and that if he profits by Britt's errors in the Colma fight, he ought to win easily. Britt says:

"Gans will probably profit by the mistakes of my battle with Nelson. I foolishly walloped away at his head, when the Dane's body should have been my target from the tap of the gong. Gans has learned many lessons from the Colma fight. Gans can administer more punching blows to a slugger of the Nelson type than he can to a clever man. All of the negro's battles prove this conclusively. Nelson depends on wading in and eating up a lot of punishment, taking chances on tiring the other fellow out. Gans is just the opposite. He is careful to avoid punishment and at the same time is always attempting to administer it.

"Nelson has a left that will bother Gans, but I don't think the Dane will be able to jam his head up under Gans's chin as he was allowed to do with me. Gans is a body punisher with his right, which will come pretty near breaking any kind of a clinch where the opponent is trying to bore in after taking hold."

Letters from Goldfield give an amusing account of the free and easy ways of the camp. The fight articles were signed in the directors' room of a leading bank and all the big capitalists of the place have chipped in to help out the athletic club. All kinds of gambling games run wide open night and day, and as every one works in eight-hour shifts, midnight is more lively than than midday. Huge electric lights made the streets bright with light at all hours of the night.

FRESNO TAKES WIND-UP GAME.

WINS LAST CONTEST OF SERIES VERY HANDILY.

Burns Helped Beat Himself With a Balk That Scores a Run and Locals Have Hard Work Doing Any Business With Fitzgerald — Wolters Makes a Freak Catch in Field.

Fresno, 3; Los Angeles, 1.

After the nightmare of the day previous, the ball players went out yesterday and played real baseball and a bunch of about 2500 fans were there to see the performance.

The fellows out in front of the grand stand made noises like real professionals and the hitting kid, Wolters, turned the spectators upside down with a great running catch in center field. He is getting to be pretty near the whole show in the games these days and he certainly showed himself up yesterday. Toman came to the bat in the second inning and on almost the first pitch he cracked the ball very near to the Chutes gate. Every one put it down as an easy two-bagger, but as soon as Wolters saw it leave Toman's bat, he turned and ran at top speed for the Chutes gate, and after galloping about fifteen steps he looked back over his shoulder, saw the ball coming and, sticking up his right gloved hand, speared it out of the air. There were loud and long cheers for this and the incident served to make some of the fans forget the beating the locals received.

And they were beaten properly, too, for Fitzgerald was at his best and held them to five singles without much effort. Three of these and a base on balls came in the fifth inning and resulted in the only run the locals made.

With Fresno it was so different that runs came easily. Three singles, a balk and a sacrifice rolled in two in the fourth and a pass, a single, some phony work at first between Burns and Whaling and a long fly made the third run.

There were no real spectacular plays, aside from that of Wolters, and the hitting was not phenomenal, except in the case of Truck Eagan, who banged out three singles in three times up, and showed that he has again recovered his batting eye. The game did not lack in interest for the score was close all the time and many snappy plays were made.

The score:

LOS ANGELES.

	A.B.	R.	B.H.	S.B.	P.O.	A.	E.
Bernard, cf	3	0	1	0	1	0	0
Dochnauer, ss	3	0	0	0	1	2	0
Cravath, rf	3	0	0	0	2	0	0
Whaling, 1b	4	0	1	0	13	0	0
Toman, 2b	4	1	2	0	1	3	0
Ellis, lf	3	0	0	0	2	0	0
McClelland, 3b	4	0	1	0	1	2	0
Kager, c	4	0	0	0	6	1	1
Burns, p	2	0	1	0	0	5	0
Totals	30	1	5	0	27	13	1

FRESNO.

	A.B.	R.	B.H.	S.B.	P.O.	A.	E.
Doyle, cf	4	0	0	0	3	0	0
Wolters, rf	4	1	2	0	4	0	1
Casey, 2b	3	2	1	0	2	1	0
Eagan, ss	3	0	3	0	1	1	1
McLaughlin, lf	4	0	1	0	3	0	0
Delmas, 3b	3	0	0	0	1	3	0
Cartwright, 1b	4	0	0	0	8	0	0
Hogan, c	4	0	1	0	7	2	0
Fitzgerald, p	4	0	0	0	0	2	0
Totals	33	3	8	1	27	9	1

SCORE BY INNINGS.

	1	2	3	4	5	6	7	8	9	
Los Angeles	0	0	0	0	1	0	0	0	0	—1
Base hits	1	0	0	2	0	0	2	0	0	—5
Fresno	0	0	0	2	0	1	0	0	—	—3
Base hits	0	1	0	3	1	1	0	2	—	—8

SUMMARY.

Sacrifice hits—Eagan, Gochnauer.
First base on errors—Los Angeles, 1.
Left on bases—Los Angeles, 6; Fresno, 6.
Bases on balls—Off Fitzgerald, 4; off Burns, 1.
Struck out—By Fitzgerald, 3; by Burns, 5.
Balk—Burns.
Passed balls—Hogan.
Hit by pitched ball—Delmas.
Time of game—1h. 35m.
Umpire—Perrine.

PACIFIC COAST LEAGUE.

	Played.	Won.	Lost.	Pct.
Portland	103	68	35	.660
San Francisco	109	66	43	.606
Los Angeles	111	59	52	.532
Seattle	112	48	64	.429
Fresno	115	47	68	.409
Oakland	109	42	67	.385

TEAMS BREAK EVEN.

SEALS LUCKY TO GET ONE.

[BY THE ASSOCIATED PRESS—P.M.]

SAN FRANCISCO, Aug. 19.—Seattle and San Francisco broke even today. In the morning game Vickers was wild in the second inning, allowing San Francisco to get a lead of four runs.

In the afternoon game Seattle won by bunching hits in the sixth.

Scores: Morning game:

SEATTLE.

	A.B.	R.	B.H.	S.B.	P.O.	A.	E.
Kane, ss	5	1	1	0	1	3	1
Vanburen, cf	5	1	3	1	1	0	0
Blankenship, c	4	2	2	0	5	2	0
Householder, cf	5	1	1	0	1	0	0
Croll, 2b	3	1	1	0	4	1	0
Streib, 1b	5	0	2	0	11	1	0
Mott, 3b	5	0	2	0	1	2	0
Jansen, lf	4	0	0	0	0	0	1
Vickers, p	4	0	1	0	0	1	0
Totals	40	6	13	1	24	11	2

SAN FRANCISCO.

	A.B.	R.	B.H.	S.B.	P.O.	A.	E.
Spencer, cf	4	1	2	0	2	0	0
Mohler, 2b	3	0	0	0	6	2	0
Hildebrand, lf	3	1	1	0	2	1	0
Irwin, 3b	3	1	1	0	0	2	0
Williams, 1b	4	1	2	1	9	1	0
Wilson, ss	4	1	1	0	0	2	0
Sears, rf	3	0	0	0	1	1	0
Spies, c	3	0	0	0	6	1	0
Simons, p	3	1	0	0	0	3	0
Hitt, p	0	0	0	0	1	1	0
Totals	33	7	6	1	27	14	0

SCORE BY INNINGS.

	1	2	3	4	5	6	7	8	9	
Seattle	2	0	0	0	0	0	0	2	1	—6
Base hits	4	1	1	1	1	0	0	4	1	—13
San Francisco	0	4	0	0	1	2	0	0	x	—7
Base hits	0	3	0	0	2	2	1	x	x	—8

SUMMARY.

Runs—Off Simons, 4.
Hits—Off Simons, 13.
Three-base hits—Spencer, 2; Hildebrand.
Two-base hits—Vanburen, Streib, Blankenship.
Sacrifice hits—Blankenship, Spies, Mohler.
Base on balls—Off Vickers, 3; off Simons, 3.
Double plays—Vickers to Streib to Blankenship.
Passed balls—Blankenship.
Time of game—1h. 40m.
Umpire—Hodson.

Afternoon game:

SEATTLE.

	A.B.	R.	B.H.	S.B.	P.O.	A.	E.
Kane, ss	4	1	1	0	1	3	0
Vanburen, cf	4	0	1	1	2	0	0
Blankenship, c	5	1	1	1	6	1	0
Householder, rf	5	2	1	0	0	0	0
Croll, 2b	3	1	1	2	3	4	1
Streib, 1b	3	1	0	1	9	2	1
Mott, 3b	4	0	0	0	1	0	0
Jones, lf	4	0	1	1	2	0	1
Garvin, p	4	0	1	0	0	6	0
Totals	36	6	6	5	27	16	3

SAN FRANCISCO.

	A.B.	R.	B.H.	S.B.	P.O.	A.	E.
Spencer, cf	4	1	1	2	1	0	0
Mohler, 2b	4	1	2	0	6	5	1
Hildebrand, lf	4	0	1	0	2	0	0
Irwin, 3b	4	0	0	0	1	3	0
Williams, 1b	4	1	1	0	10	0	1
Wilson, ss	3	0	1	0	2	3	0
Sears, rf	3	1	1	0	1	0	0
Spies, c	3	0	0	0	9	1	0
Meyers, p	3	0	1	0	0	1	0
Hitt, p	2	0	0	0	1	2	0
Totals	32	4	8	2	27	13	2

SCORE BY INNINGS.

	1	2	3	4	5	6	7	8	9	
Seattle	0	1	0	0	4	1	0	0	—4	
Base hits	0	2	1	0	4	1	0	1	—9	
San Francisco	0	2	2	0	0	0	0	0	—4	
Base hits	1	1	3	1	0	0	0	0	—6	

SUMMARY.

Runs—Off Meyers, 3.
Hits—Off Meyers, 7.
Two-base hits—Wilson, Garvin, Mohler, Williams.
Sacrifice hits—Croll, Hildebrand, Sears, Vanburen.
Base on balls—Off Garvin, 3; off Meyers, 1; off Hitt, 1.
Struck out—By Garvin, 7; by Meyers, 2; by Hitt, 1.
Hit by pitcher—Wilson, Sears.
Passed balls—Spies, 2.
Wild pitch—Meyers.
Time of game—2h.
Umpire—Hodson.

EASY FOR PORTLAND.

WINS AND TIES WITH OAKLAND.

[BY THE ASSOCIATED PRESS—P.M.]

PORTLAND, Aug. 19.—Portland won the first game of today's doubleheader, the second being called on account of darkness. Scores:

First game:
Portland, 4; hits, 6; errors, 0.
Oakland, 3; hits, 7; errors, 4.
Batteries—Henderson and McLean; Cates and Bliss.

Second game:
Portland, 4; hits, 10; errors, 3.
Oakland, 4; hits, 6; errors, 2.
Batteries—Easick, Calif and Donahue, McLean; Graham and Bliss.

STATE LEAGUE BALL.

OAKLAND BADLY BEATEN.

[BY THE ASSOCIATED PRESS—P.M.]

STOCKTON, Aug. 19.—Stockton defeated Oakland today with ridiculous ease, due mostly to errors by the visitors. Score:

Stockton, 11; hits, 12; errors, 2.
Oakland, 1; hits, 5; errors, 9.
Batteries—Mobley and Conrad; Pierce and Volquardsen.
Umpire—Ingals.

NATIONAL LEAGUE GAMES.

CHICAGO FINALLY LOSES.

[BY THE ASSOCIATED PRESS—P.M.]

CHICAGO, Aug. 19.—The New York's gave the locals a severe drubbing today, shutting them out, 7 to 0. Wiltse pitched one of the greatest games of his career, allowing but three singles. Only one of the locals reached second. Score:

Chicago, 0; hits, 3; errors, 2.
New York, 7; hits, 10; errors, 0.
Batteries—Taylor and Kling; Wiltse and Bresnahan.
Umpires—Klem and O'Day.

ANOTHER EVEN BREAK.

[BY THE ASSOCIATED PRESS—P.M.]

ST. LOUIS, Aug. 19.—Philadelphia and St. Louis split even in a doubleheader this afternoon. Scores:

First game:
St. Louis, 1; hits, 4; errors, 2.
Philadelphia, 6; hits, 8; errors, 1.
Batteries—Higgins, Karger and Marshall; Richie and Dooin.

Second game:
St. Louis, 5; hits, 10; errors, 3.
Philadelphia, 4; hits, 6; errors, 3.
Batteries—Beebe and Nonan; Dugleby and Donovan.
Umpire—Carpenter.

BUSHER TALENT USED.

[BY THE ASSOCIATED PRESS—P.M.]

CINCINNATI, Aug. 19. Both Cincinnati and oBston were compelled to call upon local amateur talent to assist them in the double-header today because of injuries to Shortstops Corcoran and Bridwell, and the absence of Manager Tenney. Scores:

First game:
Cincinnati, 9; hits, 12; errors, 2.
Boston, 4; hits, 10; errors, 4.
Batteries—Ewin and Schiel; Dorner and Brown.

Second game:
Cincinnati, 2; hits, 7; errors, 4.
Boston, 4; hits, 5; errors, 0.
Batteries—Hall and Livingston; Pfeiffer and Needham.
Umpires—Conway and Johnstone.

Tennis Matches This Week.

NEW YORK, Aug. 19.—The American tennis championship will be settled this week on the courts at Newport, R. I. In the doubles the winners of the earlier tournaments held at Chicago and Longwood will fight it out between themselves, and the winning team will meet Holcombe Ward and Beals C. Wright, the present holders of the title. The championship match probably will be called on Wednesday. The singles tournament will be played on August 21 and following days, and the winner will meet Beals C. Wright, the present champion, for the title.

Racing at Readville.

NEW YORK, Aug. 19.—New England will be the center of interest for followers of the light harness horses the coming week, the grand circuit meeting moving from Poughkeepsie to Readville, Mass.

Maintainon Wins.

DEAUVILLE (France) Aug. 19.—W. K. Vanderbilt's race horse, Maintainon won the Grand Prix de Deauville today.

MISCHIEF AN EASY WINNER.

Championship of Year Taken With Sprung Gaff.

Skidoo Also Damaged, Losing Spinnaker at Mark.

Monsoon at Times Holds Fast Leader Close.

BY STINSON JARVIS.

In a match that was in some way supposed to be necessary to decide the championship of the year, the yacht Mischief II, owned and sailed by Walter Folsom, won yesterday another emphatic victory over all comers. Sometimes the breezes of this summer have been light and sometimes heavy, but the results in the local races were always the same—and with the exception of one long cruising race round Catalina Island the black flier designed and built by Joe Fellows of Terminal Island has always come in a winner in her own class A.

Yesterday's race also decided matters in class B, Bradly's Venus sailing a picturesque race and coming in a rushing winner after giving all the time necessary to the Osborn and the Myth.

This race was longer than usual and the course first announced by the officials and published in these columns yesterday, was altered for a good and sufficient reason. The first idea was to give the boats a clear ocean race, free from all slants and shifts on a nine-mile triangle to be laid off the whistling buoy near Point Firmin lighthouse; but it was found that the outer marks for such a course could not be laid owing to the extreme depth of the water. For the first mark it was found that something like 300 fathoms of rope would be required, and, as nobody had 1800 feet of line lying around, the good intentions of the committee were frustrated.

For the second mark's intended location there were no depths given on the government chart, as reported, and the depth was said to be about a mile. Accordingly the course given out yesterday morning was from the whistling buoy off Point Firmin around the breakwater to the bell buoy off Dead Man's Island, with a return to the starting point—this course to be sailed twice and then back to a finish off the San Pedro bell buoy.

In all, this measured about thirteen miles and the wind was good all day, while the last stretch had a breeze about fourteen miles. There was no sun. The sky was overcast and for several of the defeated boats it was one of the colder days of the season. Those who gathered in launches and yachts were much disappointed that Mitchell's Mischief I did not beat out to the starting line in time to get away with the rest of class A, because it was thought that with her new and larger suit of canvas she would have a fine chance of redeeming herself in this brisk wind.

START IS DELAYED.

Judge Blake Gregory was accompanied in the discharge of his duties by Sylvester and Best, and Capt. Allen's fast launch Pasqualita was chartered by the South Coast Yacht Club to take the Regatta Committee over the course.

The start was delayed at first by the fact that very few of the boats were ready, and it was only by some good mending that Mischief II was able to start at all. She sprung her gaff, which proceeding threw the seaway to the starting point) and just before gun fire was found with this spar lashed with rope in a jury sort of way. Some spectators asserted that this damaged the set of the Folsom mainsail, but the results did not suggest much detriment to the yacht's sailing powers.

The first fleet sent off was class B, for which the starting gun was fired at 1:15; the Osborn was first across the line, closely followed by Venus which broke out her spinnaker while entering the race. The Myth was third across, but the differences were very small and all made better starts than in class A.

As the trend of the wind was slightly off the lighthouse cliffs, mainbooms were to starboard and all spinnakers to port, while the Venus quickly ran out to the front with every appearance of being able to stay there.

In the next fifteen minutes class A arranged itself for the start, the Skidoo, owned and sailed by C. H. Wedgewood, remaining close to the line and finally getting away first. Folsom remained further up the wind, with his pole lowered to port, while Joe Pugh came in from the southeast and took a position so far down the line that he did not reach it in good time after gun fire.

On the final send-off Skidoo veered off and let go for down the wind, while Mischief came in stays and broke out her spinnaker to follow. Monsoon had been ready for some time and under her big wings she came to the line fast.

Wedgewood crossed about fifteen seconds after the gun; Folsom about forty-five seconds and Pugh about thirty seconds after Mischief.

WEDGEWOOD MISSES GUESS.

The passage to the end of the breakwater was fast and as Mischief drew ahead, Wedgewood did not draw in to blanket her until she passed; when he did so he spilled the wind from his spinnaker and thus slowed down. By this, he did not injure Mischief but got in Monsoon's way, so that the latter boat, being unable to get between him and the breakwater, had to go outside of him to pass.

This gave Mischief an increased lead, which neither of the following boats desired.

As the yachts of this class came to the turn round the breakwater they were met by the Venus of Class B, which was just coming out after rounding the bell bucy, and she then had a lead of over 100 yards in front of Osborn.

The bell buoy off Dead Man's Island was rounded by Mischief II at 1:53:40, by Monsoon at 1:54:30, and by Skidoo at 1:56. On coming in toward this mark Skidoo's crew lost all the spinnaker, except the halyard, and during the whole passage from the breakwater to the bell buoy it was floating and falling like some apparatus of the balloon ascension freaks, and so far as Skidoo's chances were concerned it was a parachute drop in fact as well as appearance. The crew did not get hold of the tack or sheet after the turn of the mark, and the boat had to be put up in the wind before the long-lost kite consented to descend. It cost the boat a good three minutes.

In this run down the wind it was seen that the Monsoon had held the Mischief close, there being a loss of but a few seconds, while the gain of the black boat increased in the windward work outside the breakwater, when all were beating back to the starting point.

Commodore Sinclair, in his big schooner, the flagship Lurline, came to view the racing and spun around majestically near the breakwater, after which the winner of the great trans-Pacific race set two working topsails and cleared for Catalina, being soon lost to sight beyond the horizon.

In the beating outside, the pretty Monsoon was doing excellent work, but her skipper neglected to take the advantage which is always gained by utilizing the tideless water and favoring slants of the cove that lie between the lighthouse and the breakwater. The Venus and the Mischief both worked this particular water and gained markedly. The Monsoon came to the front of the cove and then stood out. This put the sterns of both boats toward the spectators on the breakwater, and it could be clearly seen that the Monsoon and the Mischief were standing out at different angles—the Mischief, well up under the cliffs, getting slants that led her straight to the mark, while Monsoon was headed off by the regular day breeze of the ocean. Many races have been won and lost here, and it is hardly fair to a good boat not to give her a local chance that seems known to almost every one.

FOLSOM WANTS TO SEE.

The Venus rounded the windward mark, the whistling buoy, at 2:22:30. The Mischief, after passing Osborn, turned at 2:39:15, and came down the wind showing no hurry to get her spinnaker set, and as a fact she did not need it. Folsom wanted to get somebody else to skipper this race for him, as he had never seen his own boat perform—as a spectator; he also wanted to race without light sails. But it was suggested to him that if he won without kites it might be interpreted as an attempt to "rub it in." So he sailed in the ordinary way.

Monsoon rounded the windward mark at 2:33. She was now 2m. 45s. behind and set her spinnaker smartly on the turn. Osborn turned at 2:32:50, and Myth at 2:35; Skidoo at 2:36:10.

At the end of the breakwater on the second round the boats were timed: Venus, 2:42; Mischief II, 2:48; Monsoon, 2:50:30; Skidoo, 2:54.

After a reach in under reaching jibs the timing at the bell buoy was: Venus, 3:48:30; Mischief II, 3:53:30; Monsoon, 2:56:30; Skidoo, 2:59:30.

The windward work of the second round repeated that of the first, Monsoon going much farther seaward, and in most of it Skidoo followed an unwise lead. The time at the Point Firmin whistling buoy were: Mischief, 2:29:35; Venus, 3:30:30; Monsoon (after making a short extra tack,) 3:36:50.

Nothing further occurred in the fresh and spirited run home, in which the boats were driven at a high speed, and the finishes of the first four boats were as follows: Mischief II, 3:50:45; Venus, 3:53:38; Monsoon, 3:58:50; Skidoo, 4:03:24.

As there is no time allowance between Monsoon and Mischief, the latter wins by 8m. 5s., and Skidoo loses second place on a large time allowance with some margin.

LOCAL CRICKET PLAYERS LOSE.

SANTA MONICA WINS FIRST OF SERIES FOR CUP.

Venice Ground Is Scene of Lively Play in Which Los Angeles Does Not Shine Particularly—Three Games Out of Five Will Decide the Trophy's Ownership.

BY STINSON JARVIS.

On a gloomy day that held little light for the Los Angeles cricketers, the first game of the series to be played for the trophy offered by the Crouch brothers, came off at the Venice ground yesterday. This handsome cup is to be presented to the club which first wins three games out of the five to be played between the Los Angeles and Santa Monica teams. Santa Monica won the first game, which commenced at 1:30 o'clock, Santa Monica going to the bat represented by R. T. Preston and H. P. Justice. They forced the bowling of Spooner and Jessop. Runs did not come very freely, and after a total of 97, Jessop caught Preston off Spooner. Justice was then joined by H. R. Elliott, but the partnership did not last long, for with the score at 14, Spooner clean bowled Justice with a beauty. Lee joined Elliott and the score was carried to 36, when a change was made in the bowling, Sweet going on at Spooner's end. The charm worked and the first ball sent down by Sweet took Lee's wicket; 3 runs for 36.

The next man in was H. Little, and his stay at the wicket added but 3 to the total, bringing it to 39, when Little was caught by Higgins off Jessop for 2. Fred Justice then joined Elliott, and the score was carried to 50, when Justice was caught at the wicket off Mitchell. The next batter was A. W. Bannister, and he and Elliott played good cricket; despite changes in the bowling, runs came rapidly. Elliott doing most of the run getting. Bannister kept everybody busy with his short runs, but succumbed to Sweet, who bowled him when he had made 12, the total being 95 for six wickets.

W. D. Bainbridge took Bannister's place at the wicket. After 14 runs had been added, Elliott was caught in the slips by Dincan off a slow ball from Gadsdon, for a beautifully-played innings of 61 runs. Elliott was much applauded at the close of his innings, and was presented with a bat for his score by Capt. Le Bas. Capt. Le Bas was next man in, but was run out with the score at 120. Kelson joined Bainbridge, but soon lost his company; Bainbridge being stumped by Higgins, the total being now 122. L. P. Trench then went to the wicket, but put the second ball into the hands of T. Brown; 10 for 122.

A. W. Lowe was last man, and his stay was short. He was run out and this closed the innings for 122, not a very heavy score. This was kept down materially by the work in the field by the Los Angeles team.

Los Angeles sent in J. C. Brown and W. Morris to the bowling of Little and H. Justice. A bad start was made, Little clean bowling both batsmen in the first over, with the score standing at 2. T. Brown and P. Higgins took their places at the wicket. Some loose fielding gave Higgins credit for 3; but the batsmen were parted soon by Little bowling Brown.

Spooner then joined Higgins, but the score was only 18, when he was bowled by Justice. Dr. Jessop then joined Higgins, and runs came freely to the latter, who hit 34 runs and was caught by Kelson bowled by Justice; five wickets for 49 runs. Capt. Gadsdon was next man in, but Little took Dr. Jessop's wicket with the total at 51.

P. L. Kitchin joined Gadsdon, but the latter was bowled by Justice after scoring 3; seven wickets for 55. J. L. Eyer then took the vacant wicket and hit the first ball for 3, Kitchin then played into the hands of Le Bas, who held it; eight for 58.

Montague went in next, and with Eyer hit up the score to 67, when Eyer was stumped by Bannister for 10 runs. Sweet joined Montague, but the latter was caught by F. Justice off a ball from H. Justice; score 70 for ten wickets. The last man, Duncan, then went to the wicket, and with Sweet raised the score to 87, and so the Santa Monica team won the first game for the cup by 35 runs.

INNINGS OF SANTA MONICA TEAM.

R. T. Preston c. Jessop b. Spooner	3
H. P. Justice b. Spooner	9
H. R. Elliott c. Duncan b. Gadsdon	61
F. E. Lee b. Sweet	6
H. Little c. Higgins b. Jessop	2
F. Justice c. Montague b. Spooner	6
W. D. Bainbridge st. Higgins b. Sweet	13
A. W. Bannister b. Sweet	12
C. C. Le Bas run out	1
A. A. Kelson not out	2
A. W. Sweet run out	0
L. C. Trench c. Brown b. Sweet	0
Extras	8
Total	123

INNINGS OF LOS ANGELES TEAM.

J. C. Brown b. H. Little	0
W. Morris b. H. Little	1
T. Brown b. H. Little	2
P. Higgins c. Kelson b. H. Justice	24
J. B. Spooner b. H. Justice	2
Dr. Jessop b. H. Little	8
G. F. Gadsdon b. H. Justice	3
P. Kitchin b. H. Justice	3
J. L. Eyer, st. Bannister b. H. Justice	10
C. G. Montague c. F. Justice b. H. Justice	1
C. Sweet not out	9
E. A. Duncan b. Elliott	9
Extras	9
Total	87

HOLTMAN HAS TROUBLES.

Says Woman Who Claims to Be His Wife Is a Nasty Old Thing Who Is a Real Faker.

[BY DIRECT WIRE TO THE TIMES.]

CINCINNATI, Aug. 19.—[Exclusive Dispatch.] Jake Holtman, race-track starter, through his attorneys, late yesterday filed an answer in the Kenton County (Ky.) Circuit Court to the sensational suit entered against him two weeks ago by a woman signing herself Louise Bullock Holtman, and claiming to be his wife. The answer denies all the allegations of the woman, especially the declaration that she was united to Holtman in marriage in Los Angeles, last January.

Holtman declares that if the woman has written evidence of the alleged bigamous marriage in Los Angeles it is the result of fraud devised by the plaintiff and some one acting in conjunction with her, impersonating him (Holtman,) or is a rank forgery. He says that for ten years prior to the alleged marriage he was and is now happily married and that no marriage and no semblance of either real or mock marriage ever occurred between him and the plaintiff. He also denies that he assaulted her in Los Angeles and 'Frisco hotels or that his wife did.

LOOLOOS TO LEAVE.

WILL BE GONE FIVE WEEKS.

The Los Angeles team played its last game at Chutes Park yesterday for the next five weeks, and will leave today for Oakland, to play a week with San Francisco. From there they go to Seattle and Portland, and will then return to Oakland to play two weeks, and after that double-header series will return to this city to finish the season with six weeks at home. Dillon will probably be able to join the team before it starts from Oakland for the far north.

The ball games here this week will be furnished by Fresno and Seattle, and something good should be doing, for both teams have been putting up good games the past week, with one or two exceptions. Fresno was good enough to beat Los Angeles four out of six the past week, and from this should be able to hold Seattle.

BIG LEAGUE STANDING.

CHICAGO, Aug. 19.—[Exclusive Dispatch.] The percentage of the major league teams to date is as follows:

National League—		American League—	
Chicago	.718	Chicago	.602
New York	.660	Philadelphia	.574
Pittsburgh	.630	New York	.569
Philadelphia	.473	Cleveland	.567
Cincinnati	.422	St. Louis	.523
Brooklyn	.390	Detroit	.484
St. Louis	.357	Washington	.324
Boston	.345	Boston	.296

Minor Ball.

The games in the Los Angeles County Amateur League yesterday resulted as follows: At San Gabriel, the Newsies beat the Alhambras in ten innings by a score of 1 to 0, the batteries being Ferrias and Hucksbay and P. Dear and Callahan. The Flags defeated the Pacifics by an 11 to 6 score at Seal Gardens, Long Beach and the Dyas-Cline team beat the Wilmingtons by a 12 to 5 score. At Prager Park the Nofzigers beat the Brents by a 5 to 1 score, E. Stone of the winners pitching a no-hit game. The batteries were Stone and Thompson and Rich and Hoff. On the Maple avenue grounds the Jevne Clerks lost to the Reliance Club by an 11 to 7 score, the batteries being Haight and Bolton and Cass and Puriess. The Meeks defeated the Santa Monica team, 7 to 0 at Santa Monica, the batteries being Harkness and Johnson and Kent and Ingram.

Ball Meeting Tonight.

President Bert will meet this evening with a number of local business men to do some real business about the organization of the stock company that will take charge of the Los Angeles ball team. Quite a long list of real live fans have signified their desire to take a chance at the team, and it is understood that by the end of this week the new people will be in control.

ORIGIN OF SEA TERMS.

Many Languages Called Upon to Supply the Mariner's Vocabulary. Some Are Far-Fetched.

There is hardly a language which has not been called upon to provide at least one of the curious sea terms which are in constant use, and whose origin is so obscure, says the Marine Journal.

For instance, the word "admiral" is not of English origin, but is from the Arabic "emil el bagh," or lord of the sea. Captain comes from the Latin caput, but mate is from Icelandic, and means a companion, or equal. Coxswain is a word whose derivation would never be guessed. The coxswain was originally the man who pulled the after oar in the captain's boat, which was known as the cockboat. This in turn is a corruption of the word coracle a small round boat used on the Wye and Usk rivers. So coxswain comes to us from the Welch.

Commodore is not so difficult to trace to its beginning. It is simply the Italian commandatore, meaning commander. No such person as Davy Jones ever existed, though we often hear of him and his locker. One should speak of "Duffy Jonah's locker," for that was the original. Duffy is the West Indian name for spirit or ghost, while Jonah refers, of course, to the prophet.

Another curious case of a term gradually corrupted out of its original form is the dog watch. It was originally the "dodge watch," because it lasted only twe hours insead of four, and thus makes it possible that the same men shall not be on duty every day during the same hours.

Then there is the "sheet anchor," the name given to the largest anchor carried by a vessel. It is really "shote anchor," and is so called because of its great weight, which makes it easy to shoot out in case of emergency.

Instead of the terms "port" and "starboard," which are used nowadays, they used to talk of "larboard" and "starboard." Starboard has nothing in common with stars, but is really the Anglo-Saxon for "steer board" for "steer side," because in all galleys which were steered by an oar the oar was fixed somewhat to the right-hand side of the stern and the helmsman held the inboard portion in his right hand. "Larboard" was probably a corruption of lower board, the larboard side being inferior to the other.

The "jury mast" has nothing in common with a jury except its derivation from the same word, "jour," the French word meaning "day."

Auctions.

Auction

Commercial Club.
130½ S. Spring St.

Tuesday, Aug. 21st,
At 10 A. M. and 2 P. M.

Consisting in part of billiard pool tables, high-grade upright piano, expensive library and reading tables in weathered oak, couches, divans and easy chairs, upholstered in leather; mahogany and quartered oak pedestals, expensive chandeliers with cut-glass globes, handsome drapes, axminster and velvet carpets and rugs; hall and stair carpets, enameled beds, oak dressers, wardrobes, jardiniers and plants, desk, 99 oak dining chairs in leather, extension and other dining tables; also furnishings of Turkish room, china, glassware, silver, linen, sideboards, wines, liquors and bar fixtures, cash register—cost $250; iron safe, desks, chairs and other office fixtures; large range; full line of kitchen utensils, etc.

C. M. Stevens
Auctioneer
Office, 203 Tajo Bldg. Both phones.

Auction
FURNITURE AND HARDWARE
4307 Central Avenue
WEDNESDAY, AUGUST 22

At 10 o'clock a. m., consisting of furniture, mattresses, chairs, rockers, granite ware, garden tools, glassware, paints, oils, shelf hardware, etc. These goods are all new and must be sold at once.

THOS. B. CLARK, Auctioneer.

Auction
By Order of Los Angeles Wholesalers' Board of Trade
Tuesday, Aug. 21st
at 10 A. M. and 2 P. M.

Of the furnishings of the Commercial Club, 130½ South Spring, consisting in part of high-grade upright piano, expensive library and reading tables in weathered oak, couches, divans and easy chairs, upholstered in leather; mahogany and quartered oak pedestals, expensive chandeliers with cut glass globes, handsome drapes, Axminster and velvet carpets and rugs; hall and stair carpets, enameled beds, oak dressers, wardrobes, jardinieres and plants, desk, 99 oak dining chairs in leather, extension and other dining tables; also furnishings of Turkish room, china, glassware, silver, linen, sideboards, wines, liquors and bar fixtures, cash register, cost $250; iron safe, desks, chairs and other office fixtures; large range; full line of kitchen utensils, etc.

C. M. STEVENS, Auctioneer.
Office, 203 Tajo Bldg. Both phones.

Auction
40 Head
Fine Milk Cows

On John Paddison's ranch, one-half mile west of Norwalk, at 10 a. m. sharp.

Tuesday, Aug. 21

One 2-year-old Holstein bull; all Holsteins and Durhams, young and in first-class condition, large milkers; in fact, this is one of the choicest herds of the county, and purchasers looking for first-class dairy stock should not miss this sale. Having been in the dairy business twenty years, I have decided to go out of the business, and will positively sell every animal to the highest bidder, no reserve. Take S. P. 3

SLUGGING IN FOOTBALL.

Will Make Sport Decent One.

Must Be Gained in Three Downs.

Will Be at Premium in Future Games.

...ight practice has com-...football games that ...this year at the va-... the prospective candi-...position on any team ...new rules and read them ...remember them, for so ...changes have been made ...that some time will be ...your old players to get ...has been radically ...the old backing-the-cen-...resulted in so many in-...and the penalties put ...and strong-arm work ...result in the devel-...players. While this may ...the interest the strong ...the game, it will add ...the pleasure of the spec-...important change in the ...declaring that ten ...gained in three downs ...on, and how much this ...realized by coaches and ...who have spent long ...and nights devoid of ...figure out how their ...five yards. ...is that there ...hitting with the ...tripping on a player ...penalty of dis-...and disqualification ...player may be put out ...game if he is, his team ...distance to its goal line. ...difference that will ...in the rules is the one con-...forward pass. Rule 14 ...player may throw, pass, ...in any direction except ...own goal, but there ...limit to this rule. The ...forward pass shall ...scrimmage if the ...a man who was be-...the ball was put in ...does not touch ...being touched by a ...If the ball touch ...goes in made by a ...the line when the ball ...the ball goes to the ...second states ...not be touched by ...scrimmage line, except ...the ends. Excep-...that a pass over ...within five yards ...center, shall be ...that the ...made by the ...play; and the ...if a forward ...on the fly ...a player ...declared a ...yards for ...away to a ...play. It is ...the kick-...the ball ...than the ...kicked ball ...or kicked at ...ground, or ...rule is made to ...while kicking ...will make the ...players and ...men will be in ...plays that ...tend to discour-...is the recom-...a player has ...twice in one ...suspend him ...year. This, in ...penalties will ...on the brutal-...the greater part ...SQUARE.

Excited Over Ru-
Nelson Go Is
a Pain.

PRESS—P.M.] ...Aug. 19.—The ...the receipt of in-...sources of ...with the Gans-...against San ...and Sacramen-...disturbing elements. ...A meeting of lead-...Social club was held ...in conclusion Larry ...that we cannot too ...displeasure over ...rushed" fight, ...that Goldfield is ...merely as an adver-...The idea is ab-...it has not the ...in fact. It is not ...advertise Goldfield ...it we desired. We ...here, ...importance as La-...be amused. That ...we have brought ...Having brought ...to see a real fight. ...You may quote ...I honestly believe ...cry of 'fake' in ...contest, there ...mixed at the ring ...Sullivan's ash-...do not know the ...," he declared. ...and for an in-...connection with ...fight will make ...don't go through ...SCORES. ...Show Good ...Past Week at ...Games. ...or better ten-pin ...on Morley's alleys ...

...	200,	212,	215,
...	208,	210,	215,
...	204,	200;	
...	211,	201,	224
...	205,	208,	202,
E. Kelly,			
...	216,	201,	214,
...	254,	203,	
...	205,	222,	
Wilmot,	200,		
C. Bump,			
Tipton,	237,		
Wagner,	201;		
...	205,		
Brown,	204;	L. A.	
...	201,	214,	220,
Burrell,	128,		
...	126,	116,	
Brownee,			
L. Hurley,			
...	101,	100,	101,
...	104,	109;	
...	110,	104;	
Gans,	101.		

CHANGES IN FOOTBALL RULES

TWO umpires, a referee, and a linesman will be the officials. The length of the game has been shortened by ten minutes. The opposing rush lines will be separated by the length of the ball, which must be kept flat on the ground by the center.

Linemen must have both feet, both hands, or one foot, and the opposing hand up to or within one foot of the line, and with the exception of the three center men the forwards must stand with both feet outside the outside foot of the man next to them.

Before making a fair catch a player must signal by raising his hand clearly over his head.

Whenever any portion of a player carrying the ball, except his hands or feet, touches the ground when in the grasp of an opponent, the ball is down.

Either team may ask for time out three times during a half without penalty. For each extra call for time a team will be penalized two yards unless the injured player be removed from the game.

Hurdling is prohibited.

The snapperback is allowed to have his hands and head off side when he is about to pass the ball.

There must be at least six offensive players on the line, and, if there are only six, one of the other players must be outside of the man at the end of the line.

None of the five center men will be allowed to leave the line unless he goes five yards back and another player takes his place in the line. No shifting to evade this rule will be allowed.

One forward pass will be allowed each scrimmage, provided the pass be made by a man who was in the backfield when the play started. In case the ball touches the ground it goes to the defensive team.

A team must gain ten yards in three downs.

When the ball is kicked, any player on the kicking side will be on side as soon as the ball touches the ground. Once the ball touches the ground it cannot be kicked further.

A player preparing to kick a goal after a touchdown will be allowed to adjust the ball in the hands of the holder.

All forms of unnecessary roughness have been explained and penalties provided. When a player is disqualified, his team will lose half the distance to its goal line.

CRIME RAMPANT, POLITICS BOIL.

PROSECUTING ATTORNEYS TOO BUSY "WIRE-PULLING."

Chief of Police Declares It Almost Impossible to Get Complaints for Criminals—City Prosecutors Pass on Validity of Laws—Refused to Issue Complaints When Asked.

Now that the municipal political campaign is about here, and ambitious candidates are busy preparing for the convention, Chief of Police Auble says it is almost impossible for him or his officers to get complaints against violators of the law from the office of City Prosecutor Beebe and Deputy Dist.-Atty. Keyes. During the past six weeks the Chief has had a great deal of trouble along this line, and now says "We have to beg, and beg repeatedly, for a complaint, and then we do not get one.

"It makes me ashamed, sometimes, when the department has to pass things by and allow violators of the law to go free simply because we can not get complaints against lawbreakers," said the Chief yesterday. "I have nothing against the boys upstairs (the prosecuting attorneys,) but I simply will not carry their burdens. I have enough responsibility of my own, and they will have to take the blame and get the credit due them. I am here to enforce the law, and I will do it if the thing can be done, but when I cannot get complaints what am I to do?

"A short time ago some prize fighters were arrested in the Star Theater for violating the fight ordinance. They were released because the prosecutors refused to issue complaints, either under the city ordinance or the State law. Both the City Prosecutor and the District Attorney held that the law is not valid, but they were not elected to say whether or not a law is valid. The law is there, and so long as it is on the books, it should be enforced. It was made to be enforced, yet they refused to issue the complaints.

"Then I made out my own complaints and tried to file them in the City Justice Court. Justice Chambers refused to allow me to file them, or to issue me the warrants I asked for. They did so on the ground that the complaints should come through the Prosecuting Attorney. I thought seriously of instituting mandamus proceedings to force the court to issue the warrants, but found that this would take more time than I could afford to give the case, after I had already spent so much time on it.

"The police department and the Prosecuting Attorney's office should work together in harmony. This is the only condition which will bring real results. I hold that so long as a law exists, we should enforce it. The Prosecuting Attorney is not the man to say whether or not the law is constitutional. He may not think it is, but it is on the books and stands until it is ruled upon by a judge of the Superior or Supreme courts. Then it is time to stop enforcing it, if the judge holds that it is invalid. Let those who violate laws test them and carry the cases to the higher courts. The laws are made, and we are put here to enforce them. That is my stand on the question."

The Chief is very serious on this subject, and when he was doing his best to enforce the prize-fight ordinance, and found himself "up against it," he exclaimed in characteristic language, "Well, I am mighty glad I am not running for office." In this exclamation he struck out straight from the shoulder and hit the mark squarely.

For a long time the police department has felt that it was not getting an even break from the Prosecuting Attorney's office, but of late there has been considerable complaint at police headquarters on account of the trouble experienced in getting complaints in the office of City Prosecutor Beebe and Deputy Dist.-Atty. Keyes. The policemen say they are put off repeatedly, and finally turned down, or else the men they would arrest for violations of the law get wind of what is going on and leave town.

In discussing the situation Saturday evening, Chief Auble cited the following case:

"A woman came to me several days ago and said she had been forced to give a man $25. True, she was a prostitute, and ran a house in the Tenderloin, but she had always obeyed the law and had given us very little trouble. She named the man who had come to her place and held her up. He is a fellow who 'does politics;' but he was guilty and I started after him. I had the woman bring two other women who witnessed the whole proceeding. The man told her I had sent him, and that unless she gave him $25 he would have her arrested and sentenced to jail, as it was all 'fixed.' Finally he browbeat her into giving him the money. I took the blackmailer's victim and the two witnesses who had seen the whole thing, even to the paying of the money, upstairs to Keyes, and thus I tried to get a complaint.

"He heard part of the story and then said he was too busy right then to take the matter up, and for the women to come back again. I told them to come again the next day, and they did, and we made another try; but Keyes had to be away again, he said, and we have not been able to get that complaint yet. As far as my having sent the man to the house, the women knew that was untrue and immediately came to me to get the fellow arrested. That is what we are up against right along.

"What are we to do? I want to say again that they will have to carry their own burdens. I will do my work, but I will not do theirs, or assume any of the responsibility that rightfully belongs on their shoulders."

Get Your Things Together and Go East.

The last opportunity for a cheap excursion to the East this year is fixed for September 9th and 10th. On these dates the Santa Fe will sell tickets at half rates to Chicago, New York, Boston, and many other eastern cities. The tickets will be good to return up to October 31st and permit stopping off at Williams in either direction to see the Grand Canyon and spend a few days there at the most delightful season of the year.

They will be honored on the California Limited, which is the only exclusively first-class train from Los Angeles to the East. As well as on either of the two other daily Overland Express trains on the Santa Fe.

Better see Mr. McGee at 229 Spring street before the sleeping cars are filled up, and you can avoid the crowding of the last few days by calling early.

MEN: The Result

of my treatment is exactly what you want and precisely what I promised: Cured — a permanent restoration of health. My aim and object is to accomplish lastingly satisfactory results without loss of time and always at a reasonable fee.

VARICOCELE

I cure soundly and completely in 4 to 8 days. No pain or discomfort attends the treatment.

STRICTURE

My treatment softens and relaxes the diseased membrane and the formation is completely destroyed.

Contracted Diseases

Can be cured permanently, but only by thorough local treatment properly given—7 to 10 days is all I want to cure you completely. Piles, Fistula, Blood Diseases, Functional Decline, Kidney and Bladder troubles and Hydrocele.

Dr. Morton
316 S. Broadway
Hours 9-4, 7-8 Sunday 9-12

Nobody ever used ice in summer and said it wasn't ECONOMY. It keeps foods wholesome and saves more than it costs. Family ice REDUCED. Order today.

Less than 50 lbs.....40c per 100
50 to 150 lbs.....35c per 100
150 lbs. and upwards.....30c per 100

UNION ICE CO.
Main 368 Home—Ex. 368

Building activity at Huntington Beach was never greater than it is today. Now is the opportune time to invest for profit. Investigate today. Cars at 6th and Main.

Enjoy the cool ocean breezes at Huntington Beach Tent City.

SUITS TO ORDER
THE BEST $15 EVER MADE
SCOTCH TAILORS
330 S. SPRING ST.

We Cure Men. Not a Dollar Need Be Paid Until Cured

You need not pay us until you are satisfied and you are restored to health. Can we say more? You may consult us free of charge and get our opinion without cost to you. Call and let us explain our methods of treatment. We cure VARICOCELE, CHRONIC DISCHARGES, PROSTATIC AILMENTS, and ALL DISEASES OF MEN.

PRIVATE DISEASES.—Newly contracted and chronic cases cured. All burning, itching and inflammation stopped in twenty-four hours; cures effected in seven days.

Our New Method Insures Every Man

A LIFELONG CURE

NERVO-VITAL DEBILITY
VARICOCELE
CHRONIC DISCHARGE
STRICTURE
BLOOD POISON
KIDNEY AND BLADDER DISEASES
PROSTATIC DISEASES
PILES AND FISTULA
SKIN DISEASES
WEAKNESSES

We Cover the Entire Field of Private and Chronic, Deep-Seated, Complicated Diseases.

We earnestly desire having all discouraged sufferers and men contemplating having themselves cured of any of the diseases we treat pay us a personal visit or write us regarding their condition. Do not hesitate because you have failed to receive a cure in treatment with your family physician; seek medical attention from a physician who thoroughly understands your case and can cure you safely, quickly and permanently.

We acknowledge no superior in the treatment of private and chronic diseases, and our past success is due to the rapidity, permanence and reasonable charges for cures. Why keep on treating indefinitely with others, wasting both time and money, when you can be cured quickly and reasonably?

Many men no doubt hesitate to consult us on account of having been deceived, and perhaps have become so skeptical as to think there is no cure for them, but we want an opportunity to treat just such men, and it makes no difference whether you have a dollar or not, as we will accept pay for our services when we accomplish a cure if there is any doubt about the case being curable by our methods.

Write, if you cannot call. All correspondence strictly confidential, and all replies sent in plain envelopes. Inclose 2-cent stamp to insure reply. OFFICE HOURS—9:00 a.m. to 5:00 p.m. Evenings, 6:30 to 8:00. Sundays, 9:00 a.m. to 12 noon.

DR. GREENE & CO. 254 S. Broadway, Los Angeles, California
SAN DIEGO OFFICE: Sixth and F Sts. SAN BERNARDINO OFFICE: 550 Third St.

WEAK MEN

Let Me Guide You On Your Way To Regain Your Health and Renew Your Strength

Dr. Taylor
The Leading Specialist

Do you feel that you are not the man you once were? Do you feel tired in the morning and easily exhausted? Is your back weak? Is your memory failing? Do you have difficulty in fixing your thoughts? Are you losing ambition? If you have any or all of the above symptoms, you surely do not desire to remain so. Let me explain to you my methods of rebuilding the vigor of men, and refer you to the thousands I have cured. I guarantee to cure all the Special Diseases of men, such as Varicocele, Hydrocele, Stricture, Contracted Disorders, Contagious Blood Poison, Nervous Debility, etc.

GET CURED NOW

It is not a question of whether you can be cured, but whether you will be cured. Don't wait until it is too late. The cure is absolutely certain. I cause no pain, and you need not be detained from your work for one day. I especially solicit those cases in which the many so-called treatments have failed, or where money has been wasted on electric belts and other appliances.

EXAMINATION FREE

I offer not only FREE Consultation and Advice, but of every case that comes to me I will make a Careful Examination and Diagnosis without charge. No ailing man should neglect this opportunity to get expert opinion about this trouble.

If you cannot call, write for Diagnosis Chart. My offices are open all day from 9 a. m. to 9 p. m., and Sundays from 10 to 1.

YOU PAY WHEN WELL

What better proof or more sincere assurance can I offer than I am willing to wait for my fee until I effect a cure? Could I afford to make such an offer if was not absolutely certain of curing every case I take?

DR. TAYLOR & CO.
305½ South Spring St.
Corner Third and Spring Sts. Ramona Block

SAN FRANCISCO OFFICE

Los Angeles Times
...Midway Building...
771 Market Street, Between 3rd and 4th
ARTHUR L. FISH, Representative
Advertisements and Subscriptions Received
Southern Californians, when in San Francisco, can have their mail sent in care of The Times office.
Copies of The Times on file

Marconi Securities

Installments Small Monthly Payments

Marconi Wireless Telegraphy Will Revolutionize the World.

The best investment ever offered the public. We say this without fear of contradiction. Don't wait until it is too late. This is a chance of a lifetime. It is advancing every day. We have some inside information that we know that will make it advance still more rapidly. We have an option on some stock that was purchased when it was very low. We can sell you this stock while it lasts very reasonable. In fact, we consider that it is cheaper today in proportion than it was one year ago. There is not much more of this stock left. When the company made up its books the 1st of January, 1906, they had only 29,000 shares left on its books. We do not think that it will take long to dispose of this. Our method of disposing of this stock gives the party with small means an equal chance. Remember that as soon as you make your first payment, from that day you have the benefits of all advances. English Marconi sold recently for over 300 per cent. advance and you cannot get any at that. We have a much larger territory. We can sell you either the American or Canadian. See us before buying elsewhere. CUT THIS OUT AND SEND IT TO US. Call or write for prospectus and terms.

E. J. OWENS & CO., 728-729 Bryson Block, Los Angeles, Cal.

Visit Yosemite
In August and September

SOUTHERN PACIFIC — SUNSET OGDEN & SHASTA ROUTES

Days of sunshine; nights with the cool touch of approaching autumn. Illustrated folder may be obtained of the special Yosemite representative
City Ticket Office
600 South Spring Street, Corner Sixth
SOUTHERN PACIFIC

TAPE WORMS And Other Parasites Removed.
FREE DIAGNOSIS
DRS. SMITH & ARNOLD
302½ S. Broadway

PIANOS WILEY B. ALLEN CO.
Successors to Metropolitan Music Co.
324 WEST SECOND STREET

WHOLESALE HAY BOTH PHONES 1398
L. A. Hay Storage Co
Offices are moved to Hay house 1630 East 7th St., near Alameda

THE LUSK CAB CO.
Automobiles, Carriages, Tally-Hos, Three-Seaters, Etc. for Hire, Day or Night. Drivers in Livery.
750 S. Main St. Both Phones 297

CASH OR CREDIT
Our Prices are the Same
Eastern Outfitting Co

Men and Women
All Diseases
$5
A Month Medicines Included.

We treat successfully Catarrh, Rheumatism, Female Weakness, Heart, Lung, Kidney and Bladder Disorders—and all forms of chronic and nervous disorders. Consultation free. Office hours 8 a.m. to 8 p.m.
Dr. Martin & Co.
254 S. Broadway
Suite 18. Los Angeles, Cal.

LADIES

DR. CARTER'S MONTHLY REGULATOR
ALWAYS relieves the most obstinate Monthly Irregularities in a few hours.
It will not injure the most delicate woman and is POSITIVELY GUARANTEED in every case.
Ladies are cordially invited to call and consult free of charge, a regular licensed physician of 25 years' experience in treatment of Monthly Irregularities, Sterility, Change of Life, Cancer and all diseases peculiar to women, by improved methods, without resorting to painful and dangerous operations.
Consultation free and strictly confidential.
Hours 9 a. m. to 8 p. m. Sundays 10 to 12 a. m.
DR. & MRS. CARTER
204 Mercantile Place, over 843 S. Spring Street
Home Phone 9088, Main 4370

Underberg
BOONEKAMP
Bitters
The Famous Tonic and Cordial.
On Sale everywhere.
LUYTIES BROTHERS,
General Agents, New York.
TILLMANN & BENDEL,
Distributors, San Francisco, Cal.

ONE BOTTLE CURES McBurney's Kidney and Bladder Cure. For Bright's Disease, brick-dust deposit, bed wetting, gravel, dropsy, diabetes and rheumatism. Send 25c in stamps to W. F. McBurney, 204 Vermont ave., for 5 days' treatment. Prepaid. $1.50. Druggists.

CANCER CURED
By the Mrs. S. J. Bridge Remedy. No knife. No plaster. Twenty years' experience. Mrs. Bridge is with
J. C. Aldrich, M.D.,
454 S. Spring St.
Hours 10 to 4.

MEN AND WOMEN.
Use Big G for unnatural discharges, inflammations, irritations or ulcerations of mucous membranes. Painless, and not astringent or poisonous.
Sold by Druggists, or sent in plain wrapper by express, prepaid, for $1.00, or 3 bottles $2.75.
Circular sent on request.

Ladies' Diseases and All Ailments Peculiar
To the sex scientifically treated, quickly and painlessly cured. Superfluous hair, moles, red veins, etc. removed forever, by an EXPERT. Consultation free and confidential.
Merrill Medical Institute
Suite 5 206½ So. Broadway

Rupture
NO Knife used or time lost
Pay until cured.
Call and see testimonials in our office, address FIDELITY RUPTURE CURE 415½ S. Spring St., Los Angeles. Rooms 8, 9. Hours 10 to 5 and 7 to 8.

PURITAS DISTILLED WATER
5 GALLONS 40¢
BOTH PHONES EXC. 6

Inspect our new line of
IRON BEDS
You will save money by so doing.
A. B. Wilmans & Co.
518 So. Spring St.

THOUSANDS
Of people will testify to the fact that Kidney and Bladder troubles have at last met with a conqueror in

McBurney's Kidney and Bladder Cure

ONE BOTTLE CURES.
Chicago, Ill., April 8, 1906.
Mr. W. F. McBurney, Los Angeles, Cal.—Dear Sir: It affords me pleasure to testify to the efficacy of your Kidney and Bladder Cure. I have been troubled with my kidneys and bladder for over four years. I have been treated by the best physicians of this city during that time. (I mention two who stand at the head of the profession, viz.: Dr. C. A. Purdy and Dr. Frank Walls, the latter being my son.) I regret to say they did me no good. I was advised to spend the winter in your glorious climate and try the ocean baths. I visited San Diego, Santa Monica and Santa Barbara, but received only temporary relief from the baths. On the night I left home I got a bottle of your medicine. The first dose did me good, and I was well when I reached home, and I can say in conclusion that I am grateful to you. If this letter is of any use to you, use it. THOS. WALLS.
Send 25c for five days' treatment and get relief in 30 minutes. Kidney and Bladder Cure, $1.50. Liver and Blood Purifier, $1.00. Sold by all druggists.
W. F. McBURNEY
Sole Manufacturer 2007 Vernon Ave., Los Angeles, Cal.

MEN

We Are Specialists for Varicocele, Hydrocele, Stricture, Piles, Fistula, Blood Diseases, Contracted Diseases, Private Diseases, Loss of Vital Power, Kidney and Bladder Troubles.
WE GUARANTEE AN ABSOLUTE AND PERMANENT CURE in every case we treat of varicocele. We will show to any man wishing to be cured a dozen leading business men of Los Angeles that we have cured. This fact, with our GUARANTEE of a cure, ought to convince man that they can be cured of varicocele.
CONTRACTED DISEASES AND BLOOD POISON
These troubles are thoroughly understood by Dr. Harrison and his associates. For over twenty years they have successfully treated this class of troubles. Experience, founded on a thorough medical education, has brought to them perfect methods which enable them to give these troubles the very best recognized modern treatment.
NOTE THE FOLLOWING
Our journal can be had without asking for at the bottom of our stairway, to the right. It contains much valuable information. Help yourself to one, or write to us and we will mail it.
Dr. Harrison,
202½ S. Broadway, Cor. Second St.
Private Entrance Corner Second St.

3 Brother Specialists
For Men Only
We cure Varicocele, Stricture, Contagious, Private Diseases, blood poison, etc. One-half fee till Sept. 1. Free consultation. HOURS, 9 to 12, 1 to 5, 7 to 8 daily; 9 to 1 Sunday.
BEECH'S VIGORINE
Cures Weakness and Failure. Compounded and used only by us. In plain package by mail $1; 6 for $5. Send for it. Men out of town, write.
DOCTORS BEECH BROTHERS
332 to 336 Germain Building, 224 South Spring St. Opposite Orpheum, L. A.

Announcement

The public is hereby advised that Prof. H. Russell Burner, M.D.'s new Temple of Health and the offices of the Los Angeles Sanatorium and California radium, milk and rest cure, with its attendant. Post-graduate college for nurses, will be opened on the fourth floor of the Pettebone Building, 512-514 S. Broadway, on August 1, where Dr. Burner's lectures will be resumed.
The temporary offices of Dr. Burner's enterprises are at No. 303 S. Hill st., corner Third. Home telephone 5219.
Los Angeles Sanatorium and California Radium, Milk and Rest Institution
is located on the corner of E. Fourth and St. Louis sts., opposite Hollenbeck Park. Telephone 41288.

Blood and Skin Diseases a Specialty
Rupture, Piles, Varicocele and Strictures Cured Without Cutting.
MELVIN E. SYKES, M. D., 423 1-2 S. Spring, Grand Pacific Hotel.

FREE
Consultation, examination and treatment free in order to introduce our new methods. We cure all chronic diseases.
Bring this ad.
THE LOS ANGELES MEDICAL INSTITUTE
Room 402-No. 317 S. Broadway.

Our herbal remedies have cured Americans diseases for two generations.
FOO & WING HERB CO.,
903 South Olive Street, Los Angeles.

Epilepsy, Locomotor Ataxia, Paralysis, Goitre, Diabetes, and all Nervous Diseases. No pain, no injurious effects. Free consultation.
Pacific Medical Co.,
526 Fifth Floor, 145 S. Spring Street.

福生寶藥公司
DR. CHAN CO., Inc.
Chinese Herbs and Medicines
for the cure of Consumption, Asthma, Lung and Stomach troubles. Rheumatism, Catarrh, Cancer, Tumors and all Kidney and Liver troubles, private diseases of men and female complaints.
Chronic diseases of men and women a specialty. 428 West 6th st., cor. Olive. Phone Sunset Main 3570. Free pulse di-

Famous "Indian" Crack Shots Putting on War Paint

Fifteen Members of Unique Organization Who Will Attend Interstate Shoot in this city September 8, 9 and 10.

Bill Blunt—His Letter.

A WISE GUY'S COMMENTS ON THE GAME AS PLAYED IN EASTERN CITIES.

[SPECIAL CORRESPONDENCE OF THE TIMES.]

NEW YORK, Aug. 13.—As was expected by all who had ever seen "Spike" Robson or Tommy Murphy perform in the ring, the bout between these two Monday night in Philadelphia was a corker and had the record-breaking crowd which was present, standing on its tip-toes during most of the bout. They started off at a wicked clip and maintained it to the finish. Robson was much the faster and clever-er, but Murphy's blows had more steam to them and the Englishman was marked up more at the close of the bout than Murphy was. Spike started off like a quarter horse and had a thousand per cent. the better of the first half of the bout but the Harlem man then began to reach home with his famous half-arm rights and lefts and easily evened up matters. From the fourth round on, it was Murphy's bout and in a part of the fifth and during the sixth round he had Robson guessing. Shortly before the last bell rang it looked as though Tommy might capture Robson with a knock-out but the latter's ring generalship came to his rescue and enabled him to escape the Ostermor punch. With the mercury pedestrianising up above the ninety mark, it is remarkable that such a vast throng should turn out to see the bout. The National Club is one of the largest arenas in the East and there weren't enough seats to accommodate. The spectators were standing up twenty deep all around the club which shows what a strong hold boxing, when it is properly conducted, has on the sport-loving public.

As regards the result of the contest, there was quite a diversity of opinion. Many thought Murphy was entitled to the decision, some that it belonged to Robson, and others that a draw would have been fair to both men. As no decisions are given, except by the self-constituted judges, it is only a matter of personal opinion after all. To a person who had seen the first half of the contest and who had left the arena at the beginning of the fourth round, it would have been Robson's bout by a full country mile, and they say that is the longest kind. To one who had come in at the beginning of the fourth, it would have been Murphy. Where the New Yorker was favored by circumstances, his half of the contest was the last half, and that is the part of the contest which is fresher in the minds of the spectators than the first half. At the finish Tommy was fighting in fine shape and many forgot Robson's good work earlier in the bout. To look the bout over carefully, take each round separately and review the contest as a whole dispassionately, there was little to choose between them and a draw would not have been unjust to either. Robson is to sail for England within a few days and expects to return in about two months. The weather will be cooler then and a third and longer bout between them would be gladly welcomed by the fight fans. A fifteen or twenty-round bout would be the thing, and then it could be told which is the better man. Six rounds, no decision, with both men on their feet at the finish and fighting hard is by no means decisive. As both Murphy and Robson are anxious to have the question of superiority settled, it wouldn't be hard to bring them together for a long fight. The gate would take care of itself.

There seems to be a disposition on the part of some to discredit Sam Berger's remarkable showing against Philadelphia Jack O'Brien, to question his motives and doubt his sincerity when he says he is out to try for the championship title. There is only one thing for which he can be admonished and that is because he upset the talent when he boxed O'Brien and reversed many of its own pet theories. It is only another case of history repeating itself. When Jim Corbett was boxing Jake Kilrain and Dominick McCaffery, early in his career, many wouldn't give him the credit to which he was entitled. However, when he went to New Orleans and gathered in John L. Sullivan's laurels, it could be denied him no longer. When Jeffries came to New York eight years ago to box Bob Armstrong and Steve O'Donnell in the same ring at the Lennox Club and after meeting the black man, refused to take on O'Donnell, it was thought he wouldn't do. At least some thought so, while others who observed him closely pronounced him "a comer." Ten months later, he took a trip to Coney and with odds two and two and a half to one against him, annexed Bob Fitzsimmons' name to his war record. Sometimes these strong, willing young fellows are dangerous.

All Berger asks is a chance, and he means to have it because he has a hustling manager, Jack Gleason; has ample backing; has made many friends in the East by his gentlemanly ways and palpable willingness and is fast working his way into the hearts of the general public. The latter condition was proven a week ago when he played Philadelphia, O'Brien's own town. Crowds numbering well into the hundreds awaited him at the stage door after every performance, and cheered him to his hotel a half dozen blocks away. That is one of the best barometers for feeling the pulse of the public and it reminded one of the days when John L. Sullivan was in his prime and the idol of the people. The present crop of heavyweights, different from the little babbling brook, cannot go on forever. There is bound to be, sooner or later, some strong, healthy youngster who will come along and by riding cross-country, take a short cut and land right into the lap of the championship. Corbett was only 26, Jeffries 24, and Sullivan 23 when they won the championship. Berger is only 22 and Kaufmann 20. With Jeffries, Sharkey, McCoy, Corbett and Choynski retired and several others pretty nearly through, the new ones like Burns, Kaufmann and Berger are stepping into their places and will have all the chance in the world to try for the title. This fall should go a long way toward straightening out the tangle and by Christmas, it should be known who has the best chance of wearing the togs cast aside by the giant alfalfa agriculturist who has retired to his vast estates not far from Los Angeles.

Jack Gleason, manager of Berger, says: "This fall we will take on any man in the business, white, black or yellow; the one whom the public selects. Let the fight patrons and fight promoters get together and pick out their man and we will sign without a squabble. We are out for the title, and if we cannot win it, let somebody else go and corral it. Sam will side-step the grease paint and put on his war paint as soon as it gets a little cooler. Not that he is afraid to fight in hot weather, but for the more or less mercenary reason that there would be more money at the gate in November than in August."

One of the greatest assets a boxer can possess is popularity, and, strangely as it may sound, a man often becomes more popular by losing than he would have become had he won. If a boxer is only ordinarily popular, is defeated and not only loses gamely, but takes defeat with a good grace, his reverse is oftentimes forgotten and he will occupy a higher place in the hearts of the public after losing than he did prior to his defeat. Peter Maher furnishes a good example of this. No matter how often he lost, it was but a short while before he regained his lost popularity and as long as Peter was engaged in active ring work he numbered his admirers by the thousands. He was smart enough to take his defeats philosophically and not offer silly excuses. The public hates a squealer, and alibis like "I was robbed by the referee," and "I was in poor condition," don't carry much weight with them. It is well known that for a long time many ring patrons would not forgive Jim Corbett for upsetting their pugilistic idol, the mighty John L. Sullivan, but after he was defeated they relented and there is little doubt but that he was more highly thought of after losing to Fitzsimmons than he was before. It is not known generally, but while he was training for Fitz out in Carson City and a couple of days before the bout, he received a telegram from a Boston theatrical manager which read: "I will give you $1000 to appear at my theater next week if you lose; if you win I don't want you." A thousand dollars a week looks pretty good for a loser, and it is on record that the ex-bank clerk has made a fortune since that defeat both as a theatrical attraction and by fighting. He drew enormous houses with Tom Sharkey at the old Lennox Club; Jim Jeffries at Coney Island; Kid McCoy at Madison Square Garden, and again with Jeffries in San Francisco. From his stage work he has made from $500 to $1000 a week; it has been going on for six or seven years, and he is even popular today with theater patrons.

Bob Fitzsimmons is another who gained in popularity by being defeated. It was not until after he had lost the championship to Jeffries at the Island that the sobriquet, "The grand old man of the prize ring," was bestowed upon him. Fitz also duplicated Corbett's performance by drawing big houses at his subsequent fights and also as an actor. Since the Coney Island battle with Jeffries, Fitz has drawn a half-dozen big gates at his fights and also made money on the stage. Four months after losing to Jeffries he went to Chicago and boxed Jeff Thorne, the Englishman, at Tattersal's, and the arena was packed to the doors. In his dressing-room immediately after the contest, Fitz said to the writer: "I don't seem to have lost a great deal in popularity. I believe I am more popular now than I was before Jeff beat me." He couldn't help thinking that, because the vast crowd cheered him vociferously before the bout, during its progress and after he had won in the first round by a knockout, it seemed like they would never stop yelling and clapping. After the Chicago affair, Fitz drew big houses with Gus Ruhlin at Madison Square Garden; Tom Sharkey at Coney Island, and with Jim Jeffries and Jack O'Brien in San Francisco. And that is not including the money made with Joe Grim, Con Coughlin and Jack O'Brien in Philadelphia, and George Gardner in San Francisco.

Fitz didn't squeal after Jeffries defeated him, but admitted that his conqueror was the greatest fighter in the world, and made the prediction that he would go on for years beating every man he met. The only claim Fitz set forth was that he thought he was drugged. It was a claim that has never, even in part, been substantiated, but he was absolutely sincere in his belief, and he believes it to this day. After losing the championship, Fitz made a trip West, during which he had the altercation with Martin Julian. It was after his return to New York that he gave out the story about being drugged. The writer and Ben Barnett of the New York Sun met him at the Hotel Bartholdi the day he returned and it was then he unfolded his tale. He said he had absolutely no recollection of the two weeks immediately succeeding the contest, and that his mind was a blank as far as that period was concerned. Friends had written him and wired him their condolences, but he had no recollection whatever of receiving the communications. He couldn't remember much about the last rounds of the fight and the two really stirring incidents of the contest, exclusive of the knock-out in the eleventh round, found no place in his recollection. These were his historical rally in the sixth round, when he fought like a demon, and his failure to sit down for the rest between several of the rounds. It can all be traced to the left hand swing Jeffries landed on his chin as he was coming in in the second round. Fitz fell to the floor in a sitting position, and the shock was so great that he never fully recovered from it. The base of his spine struck the floor with a thud that could be heard by all who were sitting near the ring, and there is no question but that it jarred the base of his brain. His mind wasn't entirely clear after that, and while he kept on fighting and was always anxious to mix it up, it was due to that fighting instinct and bulldog tenacity that have characterized his fighting in this country. We do not know how the medical profession would take the proposition, or what technical terms they would apply to it, but many who sat close to the ring that night believe that is how it happened, and until some more feasible solution is offered they will continue to believe it.

QUICK BLAZE WELL HANDLED.

Excellent Work by Fire Department Prevents Destruction of Whole Block of Rooming-houses.

A fire that looked dangerous for a time, but which the department handled well and speedily subdued, destroyed the upper part of the lodging-house at No. 314 California street yesterday afternoon. The building was dry and blazed up rapidly, and created such a hot fire that neighboring buildings were in danger. The structure is connected with the Osburn, a rooming-house on the corner of Broadway and California, and the fire spread through the roof into that. This building was in imminent danger, but the firemen fought the flames back and saved it with little damage.

The fire started on the back porch of the second story, which was fitted as a little kitchen for the use of the adjoining room. Mrs. Ruiz, the lodger in the room, was ironing, and had a gas stove going. In some way papers lying near were ignited, and in an instant had blazed up and set fire to the flimsy construction of the porch. The manager of the house, O. E. Baker, tried to put the fire out by buckets of water, but it got beyond control.

The building is owned by John Osburn of Ocean Park, who also owns the house on the corner. The two buildings are really one, in the shape of an "L." The shank of the "L" is formed by the Osburn, which faces on Temple street, while the building in which the fire started forms the foot of the "L" and faces on California.

Before the department arrived, the fire was blazing throughout the upper story and roof of the first building, and was eating its way along the roof to the larger corner building. Fast work with the hose checked the progress of the fire in this direction, and then it was fought down in the building where it had started.

The damage to the building is estimated at $2000, probably fully covered by insurance. O. E. Baker, manager of the house, had in it furnishings valued at $1200, which were insured for $1000. The damage to them is placed at nearly the amount of the insurance.

The part of the structure facing on Temple street and known as the Osburn was damaged only slightly. The house is managed by S. R. Frizelle. His furnishings, valued at $1600, were damaged by fire and water to the extent of $300, fully covered by insurance.

Twelve families occupied the house at No. 314 California street, and they all suffered in more or less degree from fire and water. They had a little time to gather their effects, and most of them saved trunks and personal belongings. As the rooms were let furnished, none of them suffered heavily.

The fire drew a large crowd, which found a fine gallery to see from in the steps leading up from the Broadway tunnel. Both these and the parapet above were crowded for over an hour. Some excitement was created during the latter part of the fire by a man driving an automobile over a section of the fire hose. A policeman chased him down and threatened him with arrest, but the man pleaded ignorance and was released.

HOLD-UPS WORK BY DAY.

Daring highwaymen held up and robbed Casto Adello, of No. 508 Bernardo street, yesterday afternoon. He was passing along Buena Vista street, near the Baker Iron Works. Two men a block away saw the whole affair, but their cries, and the sight of them running toward the robbers, did not affect the thieves in the slightest.

When Adello, who is an Italian, called at Central Station last evennig he told the police that he lost about $50. He said that the two men were Mexicans, he thought, and that they had been following him for some distance. At last one of them called to him to wait.

After the smaller of the highwaymen had caught up with Adello, he commanded him to stand still until his pal came up. Drawing a gun, the larger man covered Adello, while the smaller man rifled his pockets.

The witnesses to the crime ran toward Adello and the robbers, but when a short distance away the thieves dashed off with the Italian's valuables. Their pursuers kept up the chase until the entry-way to River Station was reached. Here the highwaymen plunged down, and were soon lost to view.

NEW PEDRARA MEXICAN ONYX COMPANY

A corporation formed under the laws of California, June 5th, 1906. The company has a clear title to 5000 acres of land in Bajo, California, on which their quarries are situated. There is 1,000,000 cubic feet of onyx in sight.

Stock Par $10. Authorized {Common 75,000 / Pfd. 25,000} Issued {Com. 2700 / Pfd. 25,000}

The preferred stock is 8 per cent. stock. Dividends on the entire 25,000 shares of preferred stock, amounts to $20,000.00 per annum, and as they now have a long contract with a large corporation that nets them $30,000.00 per year, they will have, after paying the 8 per cent. dividend, a balance of $10,000.00 annually, even on the present basis. THEY ARE NOW THE LARGEST PRODUCERS AND WILL BE THE LARGEST MANUFACTURERS OF ONYX IN THE WORLD.

President, L. A. Blochman, San Diego, Cal.; Vice-President, Col. Fred. Jewell, San Diego, Cal.; Second Vice-President, E. A. Hornbeck, San Diego, Cal.; Secretary and General Manager, W. L. Tibbals, San Diego, Cal.; Treasurer, Blochman Banking Company, San Diego, Cal.; Transfer Agents, Joseph Ball Company, Los Angeles, Cal.

We are offering a limited amount of the 8 percent. preferred stock at $8.00 per share. This nets the investor 10 per cent.; is safe, and will advance in price. We can prove it to you.

Communicate with us.

JOSEPH BALL COMPANY

Members Los Angeles Stock Exchange

Ground Floor Homer Laughlin Bldg.

Home Ex. 856 Sunset Main 3030

SAVINGS BANKS.

4% Paid on Term and 3% on Ordinary Savings Deposits
Loans on Real Estate.

German-American SavingsBank — 223 South Spring St. BRANCH: Corner Main and First St. — Capital and Surplus, $800,000.00. Total Assets. $10,000,000.00.

Security Savings Bank — N. E. cor. 4th and Spring, Herman W. Hellman Bldg. — Capital and Surplus, $700,000.00 Total Assets, $16,000,000.00.

So. California Savings Bank — S. E. cor. 4th and Spring, Braly Building. — Wm. G. Kerckoff, Pres. A. H. Braly, Vice-Pres. W. D. Woolwine, V.-Pres. Chas. H. Toll, Cashier.

4 per cent. compounded semi-annually paid on savings deposits
HOME SAVINGS BANK 152 N. SPRING ST CORNER COURT

4% INTEREST PAID ON SAVINGS CONSOLIDATED BANK 124 SOUTH BROADWAY DEPOSITS CHAMBER OF COMMERCE BLDG
OPEN A BANK ACCOUNT ONE DOLLAR WILL OPEN AN ACCOUNT NO TROUBLE TO ANSWER QUESTIONS

Tourist Sleepers St. Louis EVERY DAY

Through Salt Lake City, Denver and Kansas City, via

UNION PACIFIC AND WABASH RYS.

Leave Los Angeles on The Overland at 8:00 p.m.
Full particulars at 250 South Spring street, and First Street Station.

Geo. P. Taylor
Tailor and Haberdasher

Gentlemen's Negligee Shirts $1.50

These shirts are made in our own work-room, from high class fabrics, in the popular coat style with attached cuffs.
The patterns are new and exclusive. At a dollar fifty, these shirts are not to be excelled.
Come in today and select a few from our wide range of choice patterns.

No. 525 S. Broadway
New Taylor Bldg.
Merchant Tailoring Dept., Second Floor

CONSERVATISM THE KEYSTONE
Notes, Deeds
Mortgages
Insurance Papers
Are easily misplaced, or stolen
For less than a cent a day, you can rent a private box in our Safe Deposit Vaults which will guarantee their absolute safety.
Equitable Savings Bank
N. W. cor. 1st and Spring

Marconi Certificates
$6.00 EACH
Small monthly payments accepted. Call or write for prospectus and terms.
WARD & CO.,
320-322 Laughlin Bldg.

Fred Dorr
BROKER
304-306 South Broadway
MEMBER
N. Y. Stock Exchange
N. Y. Cotton Exchange
Chicago Board of Trade
CORRESPONDENTS
Dick Bros. & Co. New York — Logan & Bryan Chicago
The Only Private Wire on the Coast
Reference, American National Bank

DUPLEX EXTENSION
A Searchlight Mine. Ask for free prospectus map and report by W. W. Hurt, E. M., on it.
Pacific Coast Mines Bureau
312 SOUTH BROADWAY, Ground Floor. Telephone, Home 1423; Sunset, Broadway 4895.

Wm. R. Staats Company
DEALERS IN
HIGH GRADE, TAX EXEMPT, MUNICIPAL, SCHOOL AND PUBLIC SERVICE CORPORATION
BONDS
Los Angeles - 351 S. Main St.
Pasadena, 65 S. Raymond Ave.

MONEY
TO LOAN AT USUAL BANKING RATES.
THE BANK OF SOUTHERN CALIFORNIA
103 7TH AND BROADWAY.
J. B. LANKERSHIM, Pres.

OCCIDENTAL
Trust and Savings Bank
4 per cent. on term accounts, 3 per cent. on ordinary accounts.
TAJO BLDG., N. W. Corner First and Broadway.

Clearingbouse Banks.

NAME	OFFICERS
Farmers and Merchants Natl. Bank, Cor. Fourth and Main Sts.	I. W. HELLMAN, Pres. CHAS. SEYLER, Cashier.
Merchants' National Bank, N.E. Cor. Second and Main.	HERMAN W. HELLMAN, Pres. W. H. HOLLIDAY, Cashier.
American National Bank, S.W. Cor. Second and Broadway.	W. F. BOTSFORD, Pres. T. W. PHELPS, Cashier.
National Bank of California, N.E. Cor. Second and Spring.	JOHN M.C. MARBLE, Pres. J. E. FISHBURN, Cashier.
State Bank and Trust Company, N.W. Cor. Second and Spring.	JOHN R. MATHEWS, Pres. A. C. HARPER, Cashier.
First National Bank, S.E. Cor. Second and Spring.	J. M. ELLIOTT, Pres. W.T.B. HAMMOND, Cashier.
The National Bank of Commerce, In Los Angeles N.E. Cor. Sixth and Spring Sts.	F. M. DOUGLASS, Pres. CHAS. EWER, Cashier.
Citizens' National Bank, S.W. cor. Third and Main sts.	R. J. WATERS, Pres. A. J. WATERS, Cashier.
Broadway Bank & Trust Company, 206-10 S. Broadway, Bradbury Bldg.	WARREN GILLELEN, Pres. R. W. KENNY, Cashier.
Central Bank, N.E. Cor. Fourth and Broadway.	WILLIAM MEAD, Pres. W. C. DURGIN, Cashier.
Commercial National Bank, of Los Angeles, 423 S. Spring St.	W. A. BONYNGE, Pres. C. N. FLINT, Cashier.

:-: AMERICAN SAVINGS BANK
Northeast Corner Third and Spring Streets

Officers and Directors
W. H. WORKMAN, President — W. H. AVERY
GEO. CHAFFEY, Vice President — W. F. BOTSFORD
J. W. PHELPS, Cashier — A. M. CHAFFEY
A. M. GIBBS, Assistant Cashier — C. B. JONES
A. W. SKINNER

Capital and Surplus $270,000
Deposits $1,300,000

:-: 4 Per Cent Paid on Term Deposits

Boyle Heights Branch 1954 E. 1st St. Broadway Branch S. W. Cor.

METROPOLITAN BANK AND TRUST
Business Relations
are perfectly confidential at this bank, and your account will never know that you are laying up a little fortune for the future. If you open a savings account and make regular deposits, you will soon be quite independent. Nothing can interfere with your business under our conservative rules.
N. W. COR. SPRING & SIXTH STS. LOS ANGELES

Six Per Cent. on our paid up stock. A secure, prompt investment. A request will bring you more information.
We Loan on first lien on real estate and improvements, payments, rent-like, enable many of our people to own their paid-for home.
FIDELITY SAVINGS AND LOAN ASSOCIATION
C. C. BOYNTON, President.
G. H. WADLEIGH, Secretary.

Trust Companies

The Southern Trust Co.
540 South Broadway MAIN 8316 HOME 6515
Money to Loan on Approved Real Estate
Secure Interest on Your Bank Account.
4 Per Cent. Paid on Term Deposits.
3 Per Cent. Paid on Ordinary Deposits.
Certificates of Deposits Issued Bearing Interest.
J. A. GRAVES, Pres. — W. JARVIS BASSETT, Vice-Pres.
H. F. STEWART, Vice Pres. — PHILIP KITZEL, Secretary
THE SOUTHERN TRUST CO.

6% San Pedro Harbor Bonds
Port of Entry for Southern California and the Great Southwest.
PACIFIC WHARF AND STORAGE COMPANY
Mortgage 6%, Non-Taxable Gold Bonds.
Interest payable January and July. Price and circular on application.
Merchants Trust Co.
Capital $350,000.00.
207-9-11 SOUTH BROADWAY
6%

Title Guarantee & Trust Co.
INCORPORATED OCTOBER, 1896.
Authorized Capital $2,000,000.00
Surplus $170,000.00
S. E. Corner Broadway and Franklin Street.
OFFICERS AND DIRECTORS:
Jno. D. Pope ..... President
E. W. Sargent ..... Vice-President
L. C. Brand ..... Secretary and Treasurer
H. E. Huntington. R. H. Howell. H. W. Hellman.
W. L. Graves. W. F. Botsford. H. J. Woollacott.
W. J. Doran. W. H. Holliday.
Insure and guarantee title; act as trustees, guardians and hold title to property for individuals or corporations; solicit deposits of escrows pertaining to real property.

TITLE INSURANCE & TRUST
Corner Franklin and New High Streets
CASH CAPITAL AND SURPLUS $791,000
Issues Policies of Title Insurance — Issues Certificates
Acts in All Trust Capacities — TEL. EXCH.

Bonds and Investments.

LUTHER H. GREEN Bonds and Investments
429-430 Pacific Electric Bldg. Main 984; Home

WE SELL GUARANTEED MINING STOCKS
We buy and sell Mines. Send for sample copy "Standard Coppers"
The General Securities Co. Suite 308 Pacific Electric Building

C. E. Crary Co. Established
520 Bradbury Building Buy and sell Local Stocks and Bonds

L. C. TORRANCE
BONDS AND STOCKS
Phones—Home 5797. Main 3055
519 Mason Temple

The Provident Mutual Building & Loan Association
Money to Loan on Improved Property or for Building
DIRECTORS:
L. W. BLINN, L. J. CHRISTOPHER, E. [illegible]
DR. WM. BABCOCK, H. W. HELLMAN, [illegible]
NILES PEASE, J. M. HUNTER, [illegible]
135 SOUTH BROADWAY, LOS ANGELES, CALIFORNIA

NDERTOW A DEATH POWER.

ANGELES MAN'S TRAGIC FATE AT LONG BEACH.

ed Upon to Aid His Friend, Was Struck by Fatal Subrrent, He Is Unable to Respond. Dragged Under, and Seen no —Families Witness Drowning.

ocean claimed its second victim nday afternoon, when H. A. Newn, a salesman for the Simon Levy ny of Los Angeles, residing at 28 East Twenty-fifth street, was t in an undertow and dragged to his death.

Newington had gone down to each to visit his wife, who is uest of her sister, Mrs. F. A. of Tempe, Ariz., residing for mmer at Second and Golden Long Beach.

r dinner, Newington and his r-in-law, A. T. Gidday, concluded take a dip in the surf and were

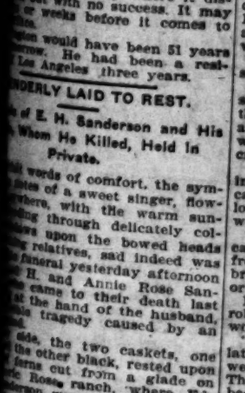

H. A. NEWINGTON.

panied to the beach at the foot olden street by their families. men, with Gidday's two chilentered the water, and both men powerful swimmers went out distance. Suddenly Gidday felt swept from under him, and that he had been caught in undertow. He promptly threw f on his back and called to ington to hurry and get out. latter, who was ten feet away, mplied: "Art, I don't believe make it." In a flash he went and arose no more.

orrified women on shore held breath, but as Newington came surface no more, they broke to shrieks and sobs. Gidday to reach shore, utterly spent sisted.

was sent to the bath-house, half a mile away, and the with Prof. Raymus, Arthur orge Newaton and G. A. was hurried to the scene. men spent an hour diving for in the vicinity where it disbut with no success. It may weeks before it comes to

ton would have been 51 years row. He had been a resLos Angeles three years.

NDERLY LAID TO REST.

of E. H. Sanderson and His Whom He Killed, Held in Private.

words of comfort, the symtes of a sweet singer, flowers, with the warm sunshing through delicately colws upon the bowed heads relatives, sad indeed was funeral yesterday afternoon H. and Annie Rose Sancame to their death last at the hand of the husband, ole tragedy caused by an

side, the two caskets, one the other black, rested upon ferns cut from a glade on Rose ranch, where Edson wooed and won Annie Rose, the eldest daughhite L. J. Rose. The caskets t buried beneath beautiful ers, more than eighty in had been sent by friends. were held at the chapel Edwards undertaking estabh Tenth and Flower streets, and were strictly private. P. Lee read the Episcoham and Rev. Miss Estelle Hearit sang besides se

The Times SCHOLARSHIP CONTEST
DAILY COUPON
Score One Point for Contestant Name
.....
.....
.....
DIRECTIONS—Write name of pupil favored for and forward coupon to Scholarship Manager, Los Angeles, Cal.
USE THIS BLANK IN REMITTING FOR
Mirror Co.
desire to aid.....
Scholarship by subscribing for the.....
period of.....months beginning
Please credit $.....to my
paper to the following address:
.....
.....
(Signed) .....
DIRECTIONS—Points not credited to student until
make sure student gets proper credit for the
or give the money to the student you wish

UNDERTOW A DEATH POWER.

ANGELES MAN'S TRAGIC FATE AT LONG BEACH.

Upon to Aid His Friend, Who Struck by Fatal Sub-, He Is Unable to Respond. Drowned Under, and Seen no Powerless Witness Drowning.

claimed its second victim afternoon, when H. A. New- a woman for the Simon Levy of Los Angeles, residing at Flat Twenty-fifth street, was in an undertow and dragged to death.

Livingston had gone down to visit his wife, who is of her sister, Mrs. F. A. Durpe, Ariz., residing for at Second and Golden Long Beach.

Fisher, Newington and his brother, A. T. Gilday, concluded a dip in the surf and were

LEWINGTON.

back at the foot Gilday's two chil- and both men went out Gilday felt under him, and been caught in promptly threw and called to get out.

ten feet away, I don't believe a flash he went more.

men on shore held to Newington came more, they broke and sobs. Gilday them, utterly spent

to the bath-house, was away, and the Raymond, Arthur Johnson and G. A. arrived to the scene. an hour diving for vainly where it dis- with success. It may before it comes to

would have been 51 years he had been a resi- three years.

LAID TO REST.

H. Sanderson and His Be Killed, Held in Parade.

words of comfort, the sym- of a sweet singer, flow- with the warm sun- through delicately col- upon the bowed heads relatives, and indeed was held yesterday afternoon and Annie Rose. San- to their death last- end of the husband, tragedy caused by an

the two caskets, one black, rested upon from a glade on where Ed- stood and won the the eldest daugh- The caskets laid beneath beautiful more than eighty in sent by friends. by personally know- held at the chapel undertaking estab- and Flower streets, was strictly private. Lee read the Episco- John Hazelle Heartt sang

BANK

Streets

al and fut. $270,000

Deposits $1,25

Deposits

$791,34

Certificates

L EXCH

984; B

G STO

Land Const Co. Building, Los

Established y and sell Real Stocks Home Exch

Const Co.

CE

Manch Pacific

Loan A for Build

TRUST

CAUGHT AFTER RACE AND FIGHT.

PATROLMAN JAILS SUSPECT LOADED WITH JEWELS.

Several Hundred Dollars' Worth of Diamonds and Valuables Found Concealed in Clothing of the Man Nabbed by Watchman—Strict Secrecy Maintained as to Case.

After a long chase down Main street, through the business district of the city, early yesterday morning, and following a desperate fight, a patrolman captured W. C. Gibson, who was found to have concealed on his person diamonds and jewelry amounting to several hundred dollars, and also a complete set of skeleton keys.

Gibson was sent to the Central Station, where he was locked up as a suspect. It is believed by some of the officers that Gibson may be a crook for whom they have been searching, and they say that it is probable that they may connect him with several burglary cases.

Strict secrecy is maintained regarding the arrest. The officers of the department say they know nothing of the case, but that the officers are investigating it. What will result from the inquiry cannot yet be surmised, and every one connected with the case has refused to give out any definite statement.

From an officer it was learned that the patrolman who captured the fellow, was sauntering along on his beat when he noticed Gibson skulking along the opposite side. For a short distance he followed the man, and at last was detected by him. Gibson ran and so did the officer, but he finally overtook him, landing him in the City Jail.

PIRATES KILL BOAT'S CREW.

LIEUT. HENDERSON'S STORY OF SAINAM ROBBERY.

Bogus Passengers Turn Out to Be Walking Chinese Arsenals—Made Short Work of Those on Board. Stripped the Bodies of Dead and Wounded.

[BY DIRECT WIRE TO THE TIMES.]

SAN FRANCISCO, Aug. 19.—[Exclusive Dispatch.] Lieut. W. R. Henderson of the United States navy, who arrived here last evening on the Thomas, gives an interesting account of how Chinese pirates murdered the crew of the British steamer Sainam and looted the vessel.

Henderson was in charge of the gunboat Callao, and most of the time was hunting pirates on West River.

July 13, Chinese pirates attacked the British steamer Sainam on West River, about one hundred and fifty miles from Hongkong. Among those killed was Dr. McDonald, a British medical missionary. Lieut. Henderson chased those pirates with the Callao. He was on board the Sainam soon after the attack, and says the methods in that case are typical of the up-to-date pigtailed pirate.

The pirates boarded the Sainam at one of her ports of call as passengers. It developed later that each was armed with modern revolver, and well supplied with ammunition.

When the time came they made short work of the Sainam's crew.

Capt. Joscelyn, master of the vessel, was wounded, but escaped further harm by dropping to the deck and pretending to be dead. The mates were killed, as well as any of the crew that resisted.

Then the Chinese hoisted a signal, in response to which a large junk came alongside. Into this the pirates loaded everything on the Sainam that was loose or could be detached.

They stripped the cabin, even to the carpet, and removed every bit of coal from the steamer's bunkers. All the brass work that could be unscrewed or broken off was taken.

Ev. the dead and wounded were robbed of whatever the pirates deemed worth while.

"We found that junk a few days later," said Lieut. Henderson. "There were three old Chinamen on board. They knew nothing. The junk had been moored there, they said, for months. We searched the craft, but found nothing, and did not expect to."

Chief Constructor W. L. Capps, U. S. N., has returned to Washington, D. C., from a trip of inspection to the shipyards in Bath, Me., and Fall River, Mass. At the former place the Georgia and Chester are being completed, and at Fall River the Vermont, Birmingham and Salem are being constructed, besides several torpedo boats.

twice. Acting as pall-bearers were L. J. Rose, Jr., Roy Rose, Harry Rose, J. V. Wachtel, J. W. Montgomery, and A. C. Easton, all relatives of Mrs. Sanderson.

The body of the husband was shipped to San Francisco, where it will be taken charge of by brothers and will be buried in the Sanderson lot in Cypress Lawn Cemetery. The remains of the wife were interred in Evergreen Cemetery.

The Times SCHOLARSHIP CONTEST 1906

DAILY COUPON

Value One Point for Contestant Named Below

.....

.....

Write name of pupil favored for a scholarship on dotted line and return coupon to Scholarship Manager, Times Office.

USE BLANK IN REMITTING FOR SUBSCRIPTION.

I enclose herewith $.....in payment for subscription by subscribing for the.....TIMES for the period of.....months beginning....., 1906.

Please credit $.....to my account and deliver the paper to the following address:

.....

.....

(Signed) .....

Points not credited to student unless CASH accompanies the order. Be sure to get proper credit for the points, remit direct to the paper and not to the student you wish to favor.

AT THE CITY'S GATES.

BROOKLYN HEIGHTS.

THE KING'S HIGHWAY IMPROVEMENT ASSOCIATION has leased the first floor of the stone building at Brooklyn avenue and Echandia street, and this is to be fitted up as a general neighborhood headquarters. There will be reading tables, a game department, etc., and the place will also be used for the meetings of the association. It is expected that, eventually, a branch of the city library will be established at this point.

By action of the City Council the strip of street recently opened from Brooklyn avenue to Bridge street, will be considered a part of North Boyle avenue, and will so appear on all future city maps.

The beauties of Prospect Park are attracting many visitors this summer. The Sunday crowd was of unusual proportions yesterday. Citizens are discussing the project of subscribing to a fund to provide weekly concerts in this park, so that strangers may be attracted to Brooklyn Heights, as well as for the pleasure of residents.

The Brooklyn avenue electric line is lengthening its double track so that cars may pass from the eastward over the crown of the "Hubbell Hill," and the motormen can have an unobstructed view of the stretch of single track down over the dangerous curves to Macy street. Often there are unnecessary delays under the present plan, cars stopping at each end of the double track and each waiting on the other to proceed. The change will greatly improve the service on this line.

It is reported that the Pacific Electric Company is negotiating for the purchase of the triangle of land owned by George Williams, which it is desired to use in the straightening out of the Brooklyn avenue car line from Bridge street to Macy street.

THE SOUTHWEST.

Mr. and Mrs. John L. Steele of South Flower street on Friday evening entertained at a dinner party at their home, Russel S. Raymond, leading man of the Howard Raymond Company.

An enjoyable "Five Hundred" party was given Friday evening by Mr. and Mrs. W. W. Orcutt of 1528 West Fifth street, in honor of Mr. and Mrs. Burket Logan. The dining-room, where a Dutch supper was served, was decorated in begonias and asparagus ferns. The guests were chiefly former residents of Santa Paula and included Mr. and Mrs. W. L. Stewart, Mr. and Mrs. F. M. Vale, Dr. and Mrs. A. L. Kelsey, Mr. and Mrs. S. C. Graham, Mrs. Louisa Raschig, Dr. and Mrs. M. H. Ross, Mr. and Mrs. R. H. Manahan, Mr. and Mrs. B. F. Hulse, Miss Elsie Coe, Mr. Preston, Mr. Charles Raschig and Mr. and Mrs. Logan.

Mr. T. B. Vallette of Salina, Kan., hardware dealer, is visiting his cousin, Rev. F. A. Field.

HIGHLAND PARK.

Work on the extension of the Griffin avenue car line is progressing rapidly. The grading will be finished and rails laid within the next thirty days, and the cars will run to the corner of Avenue 43 and Griffin avenue. Plans are made for a bridge which is to cross Avenue 43, joining Griffin avenue on the south to the same avenue on the north side. Another bridge is to span the Arroyo Seco at Avenue 43. This will be the main thoroughfare between Highland Park and Montecito Park.

Mr. and Mrs. E. R. Foster now occupy their bungalow on East Avenue 42 and Midland Way. Mr. Foster has built two attractive bungalows on the corner of Midland Way and Avenue 41.

Elmer Wachtel, formerly of North Sichel street, is building a bungalow on the hill overlooking his favorite sketching view, the Arroyo Seco.

Mrs. Sadie L. Rios of No. 250 East Avenue 41, is spending the summer in San Francisco.

Mrs. F. A. McEwen of No. 251 East avenue 40, in company with her daughters, Ruth and Helen, and Miss Minerva Bussenius, are enjoying a house party at Huntington Beach.

Miss Mildred Holway of No. 424 North Avenue 56 entertained friends at her home last Tuesday evening. A delightful musical programme and several games were enjoyed by the guests. Those present were Cora Class, Fern Barr, Gladys Groth, Raymond Lambert, Earl King, Charles Bowten, and Mildred Holway.

A. F. Nichols of No. 4026 Pasadena avenue has gone for an outing in the mountains about Santa Barbara.

Miss Britta Stott, instructor in the Westlake School for Girls, gave a dancing party last Thursday evening in Wood's Hall. Many young people from Garvanza and Highland Park enjoyed the merry whirl to the music of Woodsell's Orchestra.

At the Churches Yesterday.

Dr. McIntyre's Return.

REV. ROBERT M'INTYRE returned to his congregation yesterday after an absence of six weeks, and was greeted both morning and evening by a crowd that completely filled the church and taxed his voice to the utmost. He said that he was glad to be back, and wished that he could be with them always. His remarks rather hinted that the time was coming near when he would have to go to another church, for he said he was now in his prime, and wished to do his best for them.

In theevening Rev. McIntyre took his text from Genesis xlii, 31 and 32, where is described the feast that Joseph made for his brethren. Describing how, according to the Egyptian custom, Joseph sat apart from all the rest and ate from specially prepared dishes, while the Egyptians sat at another table and were tended by their servants, and the Hebrews sat in still another table and were served by slaves. Rev. McIntyre preached a strong sermon against pride and the spirit of caste. In distinction to the pagan feast he described the Last Supper, where Christ, surely realizing His divine position and royal character, sat among His disciples and washed the feet of the traitor.

Pride, said Rev. McIntyre, is everywhere used in the Bible in a bad sense, as one of the worst qualities of man. We use pride in two senses—we say pride when we mean self-respect and honor, and false pride when we mean something abhorrent. But in the Bible pride is always condemned. Job in the midst of his afflictions, called God to witness that one thing he had not done—he had not eaten his morsel alone. Selfishness as a form of pride he saw was one of the most contemptible of sins. Today we do not call selfishness loveiy, but there is too much of a tendency to pass over it lightly.

The remedy for this is love. Love will accomplish everything. This was Christ's message. Moses made laws, and said this or that is illegal—it is against the law to be vain-glorious and full of pride. But Christ made it impossible when His message is heeded. Love for man drives out all the base motives.

Christ taught always love for man. He never said to love God. He quoted and reinforced the Mosaic precept to love God, but his original utterances were always to love one another. This is what the parables of the Good Samaritan means—real personal and individual love for a fellowbeing. The Samaritan did not appoint a committee or call an ambulance when He found the man beset by thieves. He put His own arms around the unfortunate, and went into His own pocket to see that he was taken care of.

Rev. McIntyre said that one of the great problems—how to take care of society's unfortunates—could be solved by this kind of love. It is not a problem for the State or for the church. Both have tried it with indifferent success. But if people really loved one another, it could be solved. If every one, instead of working in droves to help the unfortunate, should take some individual in trouble and set him on his feet, taking a personal interest in him, the result would be a stupendous advancement.

Doctrine of Election.

At the Occidental Heights Baptist church yesterday the pastor, Rev. Louis Agassiz Gould, preached on "A Consolatory View of the Doctrine of Election." The text chosen was found in Ephesians 1:4, He chose us in Him before the foundation of the world, that we should be holy and without blemish before Him in love." The speaker said, in part:

"The doctrine of election surpasses the full comprehension of man. Its profundity will never be fully fathomed. Its intricacies will never be completely elucidated. The doctrine of election is many sided.

"Everything depends on the point of view. It matters much whether God's people are regarded as chosen from a certain number of persons, to the restriction of others, or chosen to a series of blessings, without any restrictions whatsoever. For instance, in the expression, 'These persons are chosen to eternal blessedness,' much depends on whether you lay the emphasis on the words antecedent to the verb, or upon the words subsequent to the verb; upon the words 'these persons' or the words 'eternal blessedness.' If you lay the emphasis upon the words 'these persons,' you gain the conception of a choice of certain persons from a large number of persons, those not chosen being discriminated against. If you lay the emphasis upon the words 'eternal blessedness,' you gain the conception of a state which is the result of choice, and which is meted out to its recipients indiscriminately.

"As an assistance to discussion it is well to adopt the terms of modern nomenclature. The terms 'elect,' 'election' and 'elected' are associated with harsh controversies. The extreme positions of Augustine and Calvin have engendered prejudice and bitterness. The word 'elect' means simply 'chosen'; the word 'election' means simply 'choice'; and the phrase 'to elect' means simply 'to choose.' Let us use the simpler words, and bear in mind, also, that the word 'to call' means simply 'to invite.' Furthermore, the application of a little historic sense will assist in elucidating the problem. The disciple of the first century had a hard time of it. He was oppressed on every hand. Misery awaited him within the home, martyrdom awaited him without the home."

SEVERE LAWS FOR SWEARING.

Sailors Were Punished With Especial Rigor in the Olden Days for Using Profanity.

Profanity among sailors seems to be about as old as the art of navigation, according to a writer in the Milwaukee Sentinel. Sailors swore so lustily in the middle ages that the laws of Alencon prescribed the punishment of cutting out the tongue of him who offended the second time. The Norman code directed the head of a blasphemous sailor to be shaved and earlier laws required him to run the gantlet or have his ears cut off.

Venice in the fourteenth century branded such offenders. Jal relates that Moncenigo punished with flogging every man guilty of blasphemy and inflicted a penalty of 100 sous on any sailor of the poop, any statesman, officer or gentleman guilty of a like offense. Columbus, the cleanest of men morally and mentally, but a sailor to the backbone never tolerated swearing. The English, as early as the thirteenth century, punished blasphemers with keelhauling, and in Queen Elizabeth's time some inhuman devices were employed to curb the unruly spirit of the sailor. It was not an uncommon thing in the fleet to see an able-bodied seaman tied up in a bag, hung at the bowsprit end, he being supplied with a biscuit, a bottle of beer and a knife, so that when weary of the situation he could put an end to his life. Another unfortunate might have been seen suspended from the yardarm by the heels and bumping against the side of the ship every time she rolled. Five hundred lashes were often given to riotous sailors, producing no better effect than four dozen inflicted today.

Strong flavors sometimes conceal a multitude of impurities in summer drinks. Drink PURITAS BEVERAGES and be safe. Made of Puritas Distilled Water and the purest fruit juices. Sold only in original packages at fruit stands.

Put up by the L. A. Ice and Cold Storage Company.

The new $40,000 cannery at Huntington Beach will be of untold benefit to this prosperous city and will give stability to the agricultural interests of the fertile district surrounding Huntington Beach.

Never oppressively hot at Huntington Beach Tent City.

We will save you money on your jewelry purchases. Our 64 Page Catalogue No. 6 will be sent free on request to out-of-town patrons.

Brock & Teagans

—Jewelers—

6th and Broadway, Los Angeles

LYON-McKINNEY-SMITH

648-652 Broadway at 7th St Los Angeles

The House of Quality

Announces a Special Sale of

Bedroom Furniture

Including an elegant showing of Empress Dressers

Dark and Toona Mahogany and Birdseye Maple With Wood or Brass Beds to Match

Everybody knows our prices are about twenty per cent. lower than anywhere else in the city—quality considered.

FREE FREE

ALL APPLICANTS IN PERSON AT THE LOS ANGELES MEDICAL INST., ROOMS 400-402 REMICK BLDG., FOURTH FLOOR, ENTRANCE NO. 517 SOUTH BROADWAY, UP TO SEPTEMBER 1ST, WILL RECEIVE EXPERT TREATMENT FREE OF CHARGE UNTIL CURED. OUR OFFICES ARE ON THE FOURTH FLOOR. TAKE ELEVATOR.

We Cure Catarrh, Deafness, Ear Noises, Asthma, Throat, Lung and Blood Diseases.

Every sufferer from catarrh, deafness, ear noises, asthma, throat, lung and blood diseases, should call at the Los Angeles Medical Inst., No. 517 South Broadway, fourth floor, and investigate for themselves our claims that we are really curing these cases.

Bring this ad. with you.

Words of Praise From a Suffer of Asthma

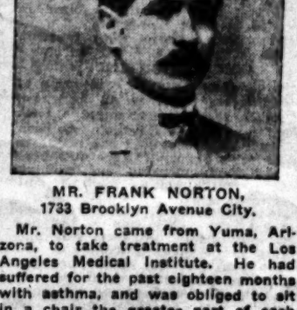

MR. FRANK NORTON, 1733 Brooklyn Avenue City.

Mr. Norton came from Yuma, Arizona, to take treatment at the Los Angeles Medical Institute. He had suffered for the past eighteen months with asthma, and was obliged to sit in a chair the greater part of each night. Mr. Norton is stopping with friends at 1733 Brooklyn avenue. He says our treatment has done wonders for him, and that he feels like a new man. If in doubt as to the skill of the specialists of the Los Angeles Medical Institute, go see Mr. Norton.

SPECIAL NOTICE.

Realizing that the best advertising is done by cured patients, it has ever been our effort to cure quickly, and promptly, and the immense practice we have is proof that we are actually curing chronic diseases. We invite every sufferer to call and see us.

Children Often Have Catarrhal Deafness

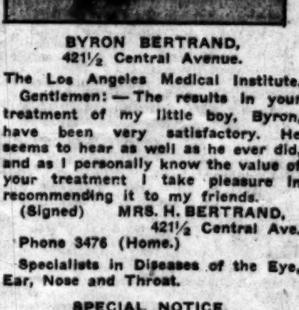

BYRON BERTRAND, 421½ Central Avenue.

The Los Angeles Medical Institute.

Gentlemen:—The results in your treatment of my little boy, Byron, have been very satisfactory. He seems to hear as well as he ever did, and as I personally know the value of your treatment I take pleasure in recommending it to my friends.

(Signed) MRS. H. BERTRAND, 421½ Central Ave.

Phone 3476 (Home.)

Specialists in Diseases of the Eye, Ear, Nose and Throat.

SPECIAL NOTICE.

The Los Angeles Medical Institute has no branch offices. Our offices are situated on the fourth floor of the Remick Building, No. 517 So. Broadway. Make no mistake.

NO BRANCH OFFICES.

Office Hours: 9 to 12 a.m.; 1 to 5 p.m. Evenings, 6 to 8. Sundays, 9 to 12 m.

The Los Angeles Medical Institute

402 REMICK BLDG., 4th Floor. 517 S. Broadway, Los Angeles, Cal.

CREAM PUFF

Is a perfect Biscuit and Pastry Flour. Try it for biscuits, cake of all kinds, doughnuts, waffles, strawberry short cake and many other dainties.

IVERS & POND PIANOS Sole Agents

J. B BROWN MUSIC CO., 648 South Broadway

114 stores in principal cities

REGAL

THE SHOE THAT PROVES

A. S. VAN DeGRIFT, Mgr.

302 So. Broadway. Bradbury Bldg.

Conradi Company Jewelers

203-205 South Spring

"OUR SIGN"

BELL'S EXCLUSIVE TAILORING

Makers of Men's Fine Clothes

$30 to $50

343 South Broadway Loft

Legal.

NOTICE OF SALE OF SEWERAGE BONDS.

Notice is hereby given that bids for the purchase of Seventy-five Thousand Dollars ($75,000.00) of bonds of the City of Douglas, Arizona, will be received at the office of the City Clerk of said City up to midnight of September 15th, 1906.

Said bonds are in the sum of One Thousand Dollars, each bearing interest at the rate of 5 per cent. per annum from August 15th, 1906, payable semi-annually on the 15th days of August and February, numbered from 1 to 75 inclusive, and are payable as follows: beginning with the 15th of August, 1912, and annually thereafter, three of said bonds shall become due and payable, according to their serial number, until all of said bonds are due and paid. A certified check for 5 per cent. of the bid must accompany all proposals, made payable to T. A. Daley, City Clerk, and no bid for less than par and accrued interest will be considered.

Place and payment to be at option of the purchaser.

The bids will be opened on the 16th day of September, 1906, at 8:00 p. m. by the Common Council of said City, and the Council reserves the right to reject any and all bids.

Full particulars bearing on said bonds may be had by application to the City Clerk.

By order of the Common Council of the City of Douglas.

T. A. DALEY, City Clerk.

[Seal]

Douglas, Arizona, July 31st, 1906.

Eastern Cherokees, Notice.

DEPARTMENT OF THE INTERIOR, OFFICE of Indian Affairs, Washington, D. C., August 20, 1906.

Notice is hereby given that the Secretary of the Interior has been directed by the Court of Claims in the decrees of May 18, 1906, and May 28, 1906, in the case of the Eastern Cherokees and others, against the United States, to ascertain the individual Eastern Cherokee Indians entitled to share in the fund awarded by the Court of Claims in said decrees, for which appropriation was made by the Act of Congress of June 30, 1906. The decree of the Court of Claims of May 28, 1906, provides that said fund described in item two of the decree of May 18, 1905, shall be distributed to the Eastern Cherokees, as individuals, whether East or West of the Mississippi River, parties to the treaties of 1835-36 and 1846, exclusive of the Old Settlers, and that in the preparation of the rolls of all persons entitled to share in said fund, the rolls of 1851 upon which the per capita payment to the Eastern Cherokees was made shall be accepted as a basis, and the fund shall be distributed to the individuals named in said rolls of 1851, or to their legal representatives. Therefore all persons now living, who were enrolled for the per capita payment in 1851 as Eastern Cherokees, either East or West, and all the legal representatives of persons so enrolled, who have died, should make application to the Commissioner of Indian Affairs, Washington, D. C., to be enrolled for participation in the fund arising from the decrees of the Court of Claims above referred to. Applications for minors and persons of unsound mind should be executed by their guardians or persons having their care and custody. All applications must be made upon the blank forms prescribed which may be obtained by applying to the Commissioner of Indian Affairs, or to the Superintendent of Indian School, Cherokee, North Carolina, or to the United States Indian Agent, Union Agency, Muskogee, Indian Territory. Applications not on the prescribed forms will not be considered. All applications must be filed by January 21, 1907. F. E. LEUPP, Commissioner of Indian Affairs.

Los Angeles County—Its Cities and Towns.

NEWS REPORTS FROM CORRESPONDENTS OF THE TIMES.

FLINGS BAT AND INJURES PLAYER.

MISHAP AT CROWN CITY MAY CAUSE DEATH OF ANGELENO.

Baseballist Grows Angry and Throws Wooden Stick Away—Missile Hits Athlete on Bench Near by and It Is Feared That He Received Concussion of the Brain.

Office of The Times, No. 36 S. Raymond Ave.

PASADENA, Aug. 19.—Robert Fitzwilliams of 1567 Oxford avenue, Los Angeles, a member of the Keystone baseball team, was the victim of a peculiar accident at the ball game this afternoon, as the result of which he is now lying in the Pasadena Hospital in a precarious condition.

One of the members of his team "fanned out," and in his anger turned around and threw the bat from him. Fitzwilliams was sitting on the ground near by watching the play, and was struck on the right temple by the bat. The blow which he received was a severe one, and those in the neighborhood thought that he had been killed, as there was a loud "whack" when the bat struck his skull, and he fell over insensible.

Dr. F. F. Rowland, who happened to be on the grounds at the time of the accident, rushed to the side of the injured man and rendered him such assistance as was possible. After a few minutes Fitzwilliams partially regained consciousness and seemed to be in a fair way to recover, so Dr. Rowland left him alone until the close of the game. At the close of the game he was still in a semi-conscious condition, and showed symptoms of concussion of the brain, so the doctor refused to allow him to be taken into Los Angeles, and had him removed to the Pasadena Hospital, where his injuries could be more closely examined into.

At the hospital he showed signs of having a severe brain concussion, and up to a late hour this evening there had been no change in his condition. He seems dazed and does not know what is going on around him.

MENACE TO HEALTH.

The directors of the Health Camp Association have issued an open letter to the residents of Pasadena, calling attention to the menace to public health which is caused by the present manner in which indigent tuberculosis patients are allowed to live, and asking for funds to complete the work of installing a health camp at Linda Vista. In the letter are given statistics regarding pulmonary and other forms of tuberculosis, and attention is called to the danger that is ever present when the pauper sufferers, who have no means of living in a sanitary manner, are allowed to wander about, contaminating the air.

The object of the new tuberculosis camp is to provide a place where unfortunate sufferers from the great white plague who have come here from the East in the hope of recovering their health, or at least of having their lives prolonged, can be cared for without expense to themselves, if they are too poor to pay for proper medical attention.

The camp will be composed of tent houses, constructed in a sanitary manner, and will be under the supervision of a competent trained nurse. Good wholesome food will be provided, and the surroundings made as attractive as it is possible to make them.

The idea of the health camp originated with the Associated Charities and the present association is the outgrowth of a committee appointed by that body to take charge of the matter. The association has been successful in its work so far, but has urgent need of funds in order to complete the purchase of the necessary material for the erection of the houses for the patients. The land and the money for the erection of the administration building has already been secured.

POLICE FORCE ENLARGED.

The police department will shortly have at least one more patrolman, and the chances are that in the near future another will be added. Despite the fact that the present police district is larger than ever before, and that the department has far more territory to cover, there are fewer policemen than there were two years ago, and consequently there is a greater demand on each officer.

There are at present twelve men on the force, not counting the Chief, as against fourteen in 1904. When the East Pasadena and Oak Knoll districts were annexed to the city it became imperative to have at least one more man added in a hurry, and as soon as the new district is laid out more will be required.

It has been suggested that at least one policeman provide with a horse would be wise in the new districts, where it is necessary for the patrolman to cover a large territory. In the summer a wheel does well enough, and the bicycle police have no difficulty in getting around, but when the winter rains set in there will be trouble for the unfortunate officer who has to patrol the ungraded districts.

LOCAL TEAM WINS.

The Pasadena baseball team "got off the toboggan" long enough this afternoon to administer a severe drubbing to the Keystone nine of Los Angeles. After nine innings of spirited play the local players had a score of six runs to their credit, while the visitors had been able to chalk up only three. There was lively interest exhibited in the game from start to finish and every run that the home team made was well earned, as the opposing players made but few errors. There was an even better attendance than usual.

MANY SUNDAY VISITORS.

The sultry weather, which has characterized the last few Sundays, did not materialize today and the day was ideal for picnic parties. Several parties made trips into the canyons in back of Altadena and to the Arroyo Seco and Orange Grove avenue and the other boulevards had more Sunday visitors than in many weeks. The dust, which has made walking uncomfortable of late, was effectually laid by the heavy dew last night and the streets were in ideal condition for automobiling and driving.

HOLD CELEBRATION.

Residents of North Pasadena held a celebration on Monk Hill last night to commemorate the action of the City Council in voting to install a municipal lighting plant out of the taxes for the coming year. North Pasadena residents were active in having the bond issue for the installation of the plant carried at the April election and they are congratulating Mayor Waterhouse and the members of the City Council on their manner of getting around the difficulty which developed when the Edison Electric Company began legal action.

GUESTS AT SWITZER'S.

The following guests are registered at Switzer's Camp: S. Short, Pasadena; Mr. and Mrs. H. L. Hall, New York; Miss Nina Simeral, Pasadena; W. W. Bennett, Pasadena; George Brainard, Pasadena; A. R. Bixby, Pasadena; A. C. Meyers, Pasadena; Maud King, Whittier; Mr. and Mrs. Stevens, Pasadena; Mrs. H. R. Townsend, Pasadena; A. von Krassow, Los Angeles; Rowena Lisk, Pasadena; Mrs. P. J. Rowan, Los Angeles; Margaret Melvers, Los Angeles; A. Melvers, Los Angeles; T. V. Sweeley, Pasadena; Charles A. Bergers, Pasadena; George Lisk, Pasadena; Toney Platt, Pasadena.

CROWN CITY BRIEFS.

In the Japanese tea gardens on South Fair Oaks avenue on next Wednesday evening Mrs. Anabel Head will entertain in honor of Mrs. Orcella K. Hines and Miss Ratcliffe.

Mr. and Mrs. Benjamin Blossom of Orange Grove avenue, accompanied by Miss Rowena Blossom, expect to leave for the east on August 28. They will go first to New York and later to one of the watering places of Virginia, returning to Pasadena in time for the winter season.

Mr. and Mrs. Edward Groenendyke have returned from a stay at the Bolsa Chica Gun Club house.

Mr. and Mrs. H. Page Warden left yesterday for a visit with Mr. and Mrs. John B. Miller at their summer camp in Bear Valley.

Mr. and Mrs. G. W. Benedict of North Raymond avenue left last evening on an automobile trip to Santa Barbara.

Col. and Mrs. C. P. Morehouse have taken the Burnham cottage at Avalon for a month.

Tod Ford, Sr., of South Grand avenue, has as his guest his sister, Mrs. Henry Garlick of Youngstown, Ohio.

Mrs. and Mrs. E. C. Bailey of No. 740 Palmetto Drive have taken a cottage at Terminal Island for the month.

Mrs. John Lee of Albion, N. Y., is here on a visit to her father, Mr. Frank C. Belt, president of the San Gabriel Valley Bank.

The quarterly social of the Lake Avenue Congregational church held at the church on Friday evening was a big success and drew out a great number of children and the younger people of the church.

Bibles at Morris-Thurston Co.
Artists' materials at Wadsworth's.

PASTOR SCORES TRASHY DRAMAS.

MONROVIA MINISTER PREACHES ON HARMFUL AMUSEMENTS.

Declares That Sensational Books and Questionable Theatrical Productions Appeal to the Animal Man and Not to the Intellect—Mental Faculty Runs Wild.

MONROVIA, Aug. 19.—Upon his return to his pulpit this morning after an extended leave of absence, Rev. R. B. Coons of the Methodist church thanked the congregation for the long vacation he had enjoyed and said that he had refused an invitation to return to a church at Escondido of which he was formerly pastor.

"There is no place that holds itself quite so dear in my heart as this city where I reside, and I am happy to be again with the people I love in my own church."

Choosing for his text, "Think of these things," the minister arraigned the light literature of the day and the tendency of the people to turn from thought to amusement.

"God holds us responsible for the use and improvement of every faculty," he said. "To neglect a faculty is to interfere with the divine plan, it is to deprive the world of a vast amount of energy which is necessary to its best development. Of the faculties that dignify the mind the power to think is the greatest. It may be called the preeminent faculty, yet it is the faculty that is the most neglected and allowed to run wild.

"The mass of people in cities do not think—they are enslaved to a routine. What they did yesterday, they do today, tomorrow and the next day. The city gardens that flash with electric lights and which fascinate with music and gaiety, the theaters that deal with the spectacular and the sensational rather than the Shakespearean drama are amusements that appeal never to the intellectual, but to the animal man and are all evidences of the human disposition to avoid thought.

"With far too many of us it is a trouble to think, an interruption of life's pleasures that is not popular. You would not like it if I were to say that the people of Monrovia are not intellectual, book-loving people, and I am not going to say it. But the facts show conclusively that our conventional ways of living make our thoughts too superficial. Look up the history of your operahouse here and tell me whether sensational or literary affairs have drawn the largest audiences.

"By declaring war against the trashy literature that is filling up the reading tables of our homes and by teaching the children in these homes to read books that will stimulate thought and intellectual growth, we may do most to offset this tendency of the times. We are particular about the food we eat, and how infinitely more important that we should feed our minds with books that are good. For these are assimilated and will eventually determine the proportion of our intellects and the quality of our thought. 'As a man thinketh, so he is.'"

WRONG COIN BRINGS RAID.

Woman Drops Gold in Slot Machine and Police Confiscate All Devices.

[BY DIRECT WIRE TO THE TIMES.]

LONG BEACH, Aug. 19.—[Exclusive Dispatch.] Police Officer McMillan confiscated all the penny-in-the-slot machines on the beach here today, and calling a transfer wagon, had them hauled to the City Hall. The raid was made under peculiar circumstances. A woman dropped a $5 gold piece in the slot of one of the machines instead of a penny, and seeking to recover it, was told by the bath-house people that they did not operate the machines, but received only a percentage for allowing them space. The lady complained to Marshal Young, who, finding that the records showed no license for the machines, ordered them confiscated, until the owner makes his monthly visit, when he will be compelled to take out a license of $25 for each machine. The one containing the gold coin has been marked, so that the woman may recover $4.99.

STEAMER HURLED AGAINST WHARF.

VESSEL SAN DIEGO DAMAGED AT LONG BEACH PIER.

Heavy Swells Lift Boat Swiftly and Collision Causes Damage of Over One Thousand Dollars—Motorcyclists Hold Racing Contests. Convention Ended.

LONG BEACH, Aug. 19.—The steamer San Diego was caught by heavy swells near the pier here last night and was hurled against the dock with great force, crushing in the vessel's stern, tearing out the davits, breaking parts of the rigging and causing a damage to the steamer of more than $1000. The vessel's impact damaged the fish markets of Capt. Mason and W. H. Graves, on the pier annex. The steamer's passengers, about 100 in number, were taken back to San Pedro on another boat.

The mishap occurred about 9:30 o'clock. The steamer had missed one trip making some slight repairs, and when she came in, the owner of the vessel, Holler, was told to warn his captain to be careful in landing as the swells were running heavy.

Capt. Farrell, however, swung around the wharf under full speed, and though getting a line on the wharf, was carried beyond the landing and as he rung for a stop, a big swell lifted the boat beyond the wide part of the wharf and dashed her against the fish market annex with a heavy jar. Before the steamer could be righted another swell lifted her against the pier with greater force. Agent Robert Griffin rushed to the side of the wharf to throw off the hawser, at the same time yelling to Capt. Farrell to let the steamer go ashore for safety. Fortunately the engines were not damaged and the engineer remaining at his post was enabled to get the boat out of the breakers which were carrying her beachward. The ends of the fish markets were torn off and a boom carried away.

The passengers were taken to San Pedro. A week will be required to repair the San Diego.

MOTORCYCLISTS IN RACES.

About thirty-five members of the Los Angeles Motorcycle Club came down to the beach today for a series of races. The contestants found a stiff breeze blowing in shore and therefore the time was not kept. The judges were Carr and Brewer; starters, Hickok and Smith; scorer, Collins.

The races were interesting and ended with a unique three-mile contest. Each rider carried a heavy watermelon and at the turn, a mile and a half away, the riders had to dismount; walk around the officials and remount. After several had given up the race at the turn, the officials paid more attention to getting outside the melons than watching the race.

Only one accident marred the meet and that was in the morning while several entries were scorching in practice over the course, Fred Bruner and Dick Galloway racing toward each other at a terrific pace, met in a head-on collision and both machines were wrecked and the riders hurled high in the air falling on the hard-packed sand. Bruner was painfully injured about the chest and severely shook up, and bruised. Galloway strained both wrists and has a sprained ankle.

RESULTS OF CONTESTS.

In the first race, one and a half miles, for road gears, Risden was disqualified because of high gear. The entries were: Bell, Bryson, Kettle, Mayor, Canfield, Boyd, Mazey, Coyt and Benkert. The final heat and race was won by Kettle, with Swinneton and Coyt tied for second place.

The other results follow:

Second race, tandems, one and one-half miles: Kettle won, Frank second, Somes third.

Third race, high-speed gear, was won by Risden, Phillips second.

The last race was the watermelon race, three miles, carrying fifteen-pound melon. There were fourteen entries. Risden won, Kettle second.

CONVENTION ENDS.

The eighteenth annual convention of the Christian churches of Southern California and Arizona closed a two-weeks' session today, which has been the most important and successful in the church's history. Large audiences attended both morning and evening services at the Auditorium, with sermons by Prof. Willet.

The most important business accomplished by the session was the indorsement and church cooperation in the plan to make Pomona College undenominational and the raising of $5000 last Sunday and $2000 today for the extending of the work in Southern California and Arizona.

UNIONISTS ARE QUIET.

Terminal and East San Pedro were quiet today and the striking longshoremen made no demonstrations. An extra force of police was on duty as trouble had been feared. The unloading of the Coronado is proceeding rapidly and tomorrow non-union men will be put to work on the sailing vessels on this side of the bay. The lumber yards also expect to install new men in their yards.

GUARDS SAVE LIFE.

At 4 o'clock this afternoon a man named Cole from Los Angeles, a big muscular fellow, weighing 250 pounds, entered the surf and was seized with a cramp in his leg. He continued to wade out until waist deep, when his other leg cramped. He started to return and was knocked down by a big breaker. The life guards were near at hand and Cole was assisted ashore where he soon recovered and concluded to stop bathing for the afternoon.

LONG BEACH NOTES.

A mass meeting of citizens will be held Monday evening at the Auditorium to select fifteen freeholders to be voted for Thursday as a board to draft a special charter for Long Beach.

During the coming week a tournament for gold and silver medals will be held at the Majestic rink.

With the amicable resumption of work on the salt flats, the clam-shell dredger has gone up the slough to Third street, where extensive repairs will be made which will increase her digging capacity. She will be out of commission a week. The suction dredger will continue at work.

MEN FIGHT IN DEATH WATERS.

Life Saver in Mad Struggle With Fear-Crazed Man.

Hundreds at Venice Witness the Thrilling Rescue.

Swimmers Fall Exhausted as Shore Is Reached.

VENICE, Aug. 19.—Thrilling was the rescue this afternoon, of Paul Conway of Los Angeles from drowning. Three times had he gone beneath the waves before Ed Burns, the life saver at the surf bath-house, battled through the breakers and held Conway's head above the water.

Conway is a strong swimmer, but today when entering the surf he failed to reckon the power of the current he sought to stem. When he jumped into the water at the surf bath-house he headed direct for the end of the breakwater.

When Conway had swum to a point opposite the Auditorium he discovered that his strength was failing him, and that the chances were against him to reach either the breakwater or return to shore. His cry of alarm was heard by Burns, who immediately swam to the rescue. Meanwhile Conway, in his endeavors to swim ashore, was being carried farther and farther out. Succeeding breakers washed over him, but when his head was above water he could hear the encouraging words of Burns, who was frantically swimming toward the drowning man.

When Burns at last reached him there was an awful struggle. The crazed swimmer grasped the life saver by the throat, and both would have drowned had not Burns dealt him a blow that dazed the frenzied man he sought to save.

Half drowned, sometimes above water and again submerged, Conway was at the mercy of Burns, who succeeded in placing a life-saving line about him. Then began the struggle to reach shore. The helpers in the surf pulled on the life line and Burns was enabled to keep Conway's head out of water.

Finally, after about twenty minutes—which seemed an age to Conway's distracted relatives on the beach—the rescued and rescuer were met at the first line of breakers and assisted to the shore.

As the watching hundreds who had congregated on the sand gave a ringing shout of thanksgiving hero and victim of the heavy sea collapsed. Conway was rolled to relieve him of an accumulation of sea water, and the medical aids that had been summoned applied stimulants and restoratives that soon brought about resuscitation. Burns had fallen prey to a heavy nervous chill, but stimulants were administered, and he was soon ready to return to his work of saving lives.

AVALON PERSONAL NOTES.

AVALON, Aug. 19.—Dr. F. J. Nutting and wife of Searchlight, Nev., and Mrs. M. S. Hill and Mrs. Gertrude Dana of Los Angeles, are at the Metropole for a week's stay.

Oscar Daniels of Chicago and Gustave Frickmann of New York have qualified in the Light Tackle Club, which now has forty-five members.

Walter F. Fisher has landed his fourth tuna within the past several days, the last one weighing fifty-five pounds.

L. G. Murphy caught a shark yesterday, weighing 330 pounds.

Mrs. M. Albee of Los Angeles, who will have charge of one of the departments of the coming Barlow fete, in that city, is a guest at the Hotel Metropole.

E. W. Payne of Klondike and Los Angeles, has purchased of Dr. Vilas, the cottage, "Money Sunk" on Clarissa avenue.

Judge Ballard and daughter, Mrs. Hanna of Tustin, are in their Clarissa avenue cottage, and have as their guests, Mrs. Riggs, George Dryer, Miss Kitty Dryer, and Oliver Halsell of Santa Ana.

Col. C. P. Morehouse has taken "The Chalet" of Capt. W. H. Burnham, and with his family, will occupy it until October 1.

W. S. Wright and family of Pasadena, are in their cottage for the remainder of the season.

George E. Weaver, former proprietor of the Grand View Hotel, is a guest at that hostelry.

Mr. and Mrs. L. R. Garrett are the guests of Mrs. Garrett's mother, Mrs. I. W. Phelps.

J. J. Burgin and wife of Los Angeles, are at the Island Villa.

Wyclif Taylor of Riverside, is at the Canvas City for a week's vacation.

I. H. Overholtzer of the clerical force of the Los Angeles postoffice, and his wife, are spending a fortnight's vacation at the Canvas City.

T. W. Kane and wife of Los Angeles, Miss Zaida Kane and Miss Standefer, are at the Blink Bonnie cottage for a few weeks.

Gen. A. L. New is here for a few days, having just returned from a trip East.

ALAMITOS BAY ZEPHYRS.

ALAMITOS, Aug. 19.—Mrs. M. Welsh has been hostess at several house parties at the Cosy Corner during the past week. Among her guests were Mr. and Mrs. L. S. Forter of Altadena, Mr. and Mrs. Geo. Wilcox, Buena Park; Mr. and Mrs. J. H. Dopkins and Mrs. Louise Newport of Hanford.

Mr. and Mrs. Dopkins have been abroad for the past year, and are on their way home. They are contemplating, however, taking up their residence in Los Angeles permanently.

Mr. and Mrs. J. L. Hankla, Misses Gertrude and Josephine Hankla and Lester Findlay were the guests of Mrs. George Dickinson at the Dickey this week.

WHITTIER NEWS LETTER.

WHITTIER, Aug. 19.—The Democrast of this city held their primaries yesterday, and elected the following delegates: First Ward, P. L. Byers, P. A. Blake and A. O. Bailey; Second Ward, Ed. R. Guirado, C. W. Wright; Third Ward, John Wood, F. A. Jackson; Fourth Ward, A. H. Cheney, W. Smith.

The funeral of Albert Newhouse, a war veteran, who died at Sawtelle on Friday, was held at the Christian Church here yesterday, Rev. R. H. Bateman officiating.

W. S. Fawcett of this city, who has recently returned from a trip to the Imperial Valley, brought with him an interesting Indian curio of value, in the shape of a big pottery vase more than a foot and a half high, which experts state is more than a hundred years old.

W. A. Blizzard has purchased of Ozro Norton the latter's ten acre ranch in the northwest part of the city for $7500.

Street Superintendent Way is trying an experiment on West Philadelphia street, using a coating of oil and gravel on one side of the electric car tracks and a coating of oil and river sand on the other side.

C. W. Clayton and daughters, Misses Nell and Maude Clayton, left yesterday for an extended eastern trip.

Prof. Ralph Elliott Smith of the pathological institute, is at Berkeley, where it will help prepare the plans for the $10,000 building soon to be erected here for the work of the experiment station.

BURBANK BULLETINS.

BURBANK, Aug. 19.—Prof. Webb and family are enjoying an outing on Catalina Island.

Misses Edna and Grace Ludlow entertained a number of their friends Saturday afternoon at their home on Sixth street, it being the occasion of the girls' twelfth birthday. The guests were Misses Beatrice Brown, Marie Kerns, Ester Pomeroy, Susie Cluggage, Blanche Shellon, Juanita Malone, Viva Robinson, Ruth, Lizzie and Gertrude Phoenix.

Mike Groshang and his son, Mildred, have gone to Seattle. Mildred will remain in Seattle, while his father will go on to his old home in Wisconsin.

Mrs. Older of Los Angeles is the guest of Mrs. C. H. Pomeroy.

Mrs. Beul left Wednesday for New York, where she will visit her parents.

Rev. McCunn and family are spending the week at their ranch at Valley Vista.

Miss Edna Crane is visiting Miss Carrie Hale of Los Angeles.

Mr. and Mrs. Charles Fisher spent Sunday with Mrs. Fisher's parents, Mr. and Mrs. Small, of Los Angeles.

George Kahl and family have returned to their home after a week's outing at Ocean Park.

Mrs. Ed. Fisher has returned home after a few weeks' visit with relatives in Salt Lake.

NEWPORT BEACH PROSPERS.

NEWPORT BEACH, Aug. 19.—Postmaster Peabody's figures for the month of July last show some interesting increases in the business of the office here. The sale of stamps for the month amounted to $54.94 as against $61.10 for the corresponding month of last year; cancelled stamps amounted to $103 against $73 for July of last year. Seventy-three money orders were sold for July, 1906, as against thirty-four last year.

VALUES OF RARE GEMS.

Some of the Qualities Which Make Precious Stones Worth so Much. Emeralds Valuable.

[Mines and Mining:] The qualities for which precious stones are mostly prized are luster, transparency, refraction and dispersion of light, although, of course, scarcity and demand are the principal factors in determining the market prices; for instance, the emerald today is treble the value it was only a few years ago. This is partly caused by the greater demand, but more on account of the state of war in which the country—viz., Colombia—from which they principally come is now engaged, thereby rendering it most difficult for those engaged in the industry to procure them.

The emerald mines of Colombia, at Muzo and Coscuoz, near Bogota, have been worked almost continuously since 1568 and have been the means of supplying the world with most of the emeralds in modern times. There were mines in upper Egypt which yielded this gem to the nations of antiquity, but were lost sight of from the time of the Mohammedan conquest until quite recently, when some attempts at working them were made.

The emerald mines in the Urals were not known until the eighteenth century, and though they yielded fairly good material for a time their importance is not great, as the stones found are not of good enough quality to pay the rate demanded by the government from the lessees, but they were reopened in 1900 by a syndicate, with little success so far as can be learned.

There are many stones holding the qualities first mentioned in a high degree, but they are little known because, in the first place, they are to be obtained in larger quantities and the people engaged in the stone trade can not, therefore, make the profits they are able to do with the scarcer gems, while because of their abundance and presumably lesser value they have been given to native cutters, who do not understand the laws of refraction and reflection, to operate on, with the result that they are put on the market and eventually mounted in jewelry looking like various colored acid drops and entirely lacking brilliancy and those sharply-defined facets which give that reflection which is the chief charm and makes evident the great difference between the real stone and its imitation.

The last few years have witnessed the great strides which the various fancy gems have made in the public favor, notably when used in the neck chain. At present these are being made up with all manner of colored stones, and if the manufacturer gives as much attention to the cutting of the stones as he does to the making of the settings he can produce a really delightful ornament.

Pointed Paragraphs.

Love makes the parlor dark and the heart light.

The older a man becomes the fewer fool friends he has.

Some people pray as if they thought the Lord needed their advice.

Any man who imitates others admits that he isn't an original success.

Many a woman who doesn't know her own mind gives her husband a piece of it.

Of making books there is no end—otherwise there would be fewer race tracks.

Did you ever see a free show that didn't have some kind of collection attached to it?

Speaking of women, attractive simpletons are more popular with men than intelligent bores.

It's easy to name the winner of an argument in which a man's words are pitted against a woman's tears.

A word to the wise is said to be sufficient. Did you ever notice how many words people use in giving you advice?

Some of our neighbors are permitted to live because it takes all kinds of people to make a world. That's the answer.

Rather than make an effort to reach the top, some men prefer to remain at the bottom for the purpose of helping pull others down.—[Chicago News.

Notice.

Anyone desiring work at the Spreckels Sugar Factory during the coming season, will please apply personally or by mail, at the Superintendent's office, at Spreckels, Cal.

GAS FOR FUEL.

With GAS for Fuel the meal is ready in half the time it takes to punch up the fire (the old way).

AMERICAN BANK AND TRUST COMPANY
PASADENA, CALIFORNIA
Pays 3 Per Cent. on Ordinary Savings Accounts
4 Per Cent. on Time or Term Deposits.
Why not deposit with us and keep your money safe in Pasadena?
Safe Deposit Boxes $2.00 per year and up

Special Tract Directory.

Vermont Avenue Square
The Southwest corner Vermont and Vernon Avenues. The largest and choicest subdivision in the southwest.
Large Lots $650 and Up
S. J. White & Co., 416-417 Huntington Bldg. Leo. J. Maguire & Co. 305-3 F. P. Fay Bldg. Wright & Callender Co 319-323 S. Hill St. Fox & Wilson, 403 F. P. Fay Bldg.

Knob of Naples
Finest residence sites in Naples and Alamitos Heights. Investigate.
FRED K. H. KNAPP,
303 Douglas Bldg.
Home 2544 Main 3853

GEO. E. HART, President.
LOUIS EVANS, Vice-Pres. and Mgr.
WALTERS BRUSH, Sec. and Treas.
Population Los Angeles 1,000,000. (1920.)
Union Realty Co., Inc.
Real Estate, Loans and Insurance, 135 S. Spring Street, Los Angeles, Cal. City, beach and country property. Phones Main 1750. Home 5214.

Let us build you a home in
Clem Mar Heights
This is one of the most desirable home places in or around Santa Monica; 6 minutes' ride from the ocean. One block from car line. Large lots; easy terms; restrictions. See SUNSET COM. CO., 411 Bradbury Bldg. Home 3621. 223 Utah ave., Santa Monica.

Building loans negotiated for 3 years, 7 per cent.
Jones & Ryder Land Co.
218 W. 3rd St.

"For Bungalow Sites"
In "Vermont and Melrose Ave. Tract." See
E. A. FORRESTER & SONS, INC.,
342-3-4 Douglas Bldg.

Don't fail to visit
SUNSET BEACH
the home beach
Hall-Armitage Company
General Sale Agents
434 Douglas Building

SALT LAKE R. R. TRACT
Its growth has been fast but substantial. Lots $650 and up. $20 down and $10 per month.
STRONG & DICKINSON
Second and Broadway
Phones 1273

Wanted....
Iowa Property
Choice alfalfa and English walnut acreage to exchange for good Iowa property.
MORRIS H. WILSON & CO.,
436 Pacific Electric Building.
Home 7288.

See Newport Beach
AND
The Pacific Electric Subdivision before deciding on a beach home. Newport Beach Co., Newport Beach, Cal., and 730 Pacific Electric Bldg., Los Angeles, Cal.

PLAYA DEL REY
The Nearest Beach
F. W. Flint Jr.: Owner's Representative
301-06 O. T. Johnson Bldg.
Jos. V. Baldwin: Owner's Representative
536-7-8 H. W. Hellman Bldg.

Ramona Acres
Acres home sites $635 up. 15 minutes from business center. Graded streets sidewalks, gas, electric telephones.
EMERSON REALTY CO.
301 302 Delta Building

MAIN 6359. HOME 3539.
Horace J. Pullen Company
REALTY AND MINES
614-5-6 PACIFIC ELECTRIC BLDG.
"Property to be easily sold must be rightly bought."

Our Rental Department
for business locations has on its list the place you want.
Robt. Marsh & Co.
Main Corridor—Ground Floor
H. W. Hellman Building
Both 'Phones Ex. 175

ALHAMBRA
Buy a lot on beautiful
Hidalgo Avenue
Grand Boulevard on car line. Free tickets of T. Weisendanger, 207 South Broadway.

A Good Conservative Investment
Property at
HAMILTON CITY, Glenn County, Cal.
R.F. BURNHAM, AGENT
HAMILTON LAND COMPANY
449 Pacific Electric Building
Los Angeles, Cal. Home Phone 5490

We make a specialty of
ACREAGE PROPERTY
with water.
See Us Before You Buy.
F. H. BROOKS COMPANY.
215-216 Courier Bldg.
212 W. Third St.

The McCARTHY CO. INCORPORATED
Greater Los Angeles Tract
BEST All the Year Round
MAIN OFFICE 203 NORTH BROADWAY

HILL STREET PROPERTY
We advise that you buy it
WRIGHT & CALLENDER CO.
319-323 South Hill Street

West Seventh Street Tract
Boulevard Heights
Wilshire Terrace
Norton Place
In the beautiful Wilshire Boulevard district. The finest residence section.
DAVID BARRY & CO.
328-329 Bradbury Bldg.
Main 290 Home 290

PALISADES
The finest property between ... wood and the sea. ... prices. A. C. DEZENDORF, R. B. DICKINSON.
Both Phones 83. 531 S. ...

BREATHE PURE AIR.
MONROVIA
The loveliest dwelling place in ... California. Quick car service. ... veniences.
NAPLES
A. M. & A. C. Parsons
SOLE AGENTS.
Pacific Electric Bldg. Ground ...
Main 1866. Home ...

Redondo Hotel Park ...
The Most Beautiful and ... Property on the Southern ...
M. S. GERMAIN & CO.
605-607 Germain Bldg.
GENTRY & BROWNING
Redondo Agents. 120 So. Pacific

Venice Gateway
A lot here is inexpensive now, yet ... certain to be great. Lots ... and up.
M. J. NOLAN
228 WEST SECOND ...
BOTH PHONES ...

Forest Heights Tract
End of Brooklyn-avenue car line, close-in residence subdivision ... ground. $425 and up. Terms.
A. B. C. CO., Tract Agents
1102.
STONE & BLADES, ...
114 ...

ONLY $50 AND ...
$1 Down, $1 a Week. ...
No Taxes.
Free tickets at our office, ... 114 ...
PRUDENTIAL IMPROVE...
Sole Agent.
LOTS AT WATTS

J. FRANK BOWE...
Owner of 12 ... tract
LOTS $450 up. Easy ...
439-40-41 Douglas ...
Third and Spring ...

"Cliffton By the Sea"
The Real Newport of the ...
W. M. GARLAND & CO.
324 Huntington Bldg.
JOHN D. FOSTER & CO.
221-222 Douglas Bldg.

Highland View Tract, ...
Will be placed on the ... Streets graded and oiled, ... five feet parkways, five ... walks. PRICES $350. ...
Much less than value—for ...
THE MONROVIA BUILDING ... VESTMENT CO.
Telephone Bldg. Two and a ... north of car line.

Sunrise Heights
Lots $300 up. 1-4 down ... per month.
Euclid Ave. car to tract ...
Stephenson and ...
YOUNG & ADAMS, ...
337 S. Hill ...

Inner Harbor ...
LOTS $325 ...
Butters & Paul ...
215 E. Ocean Ave. ...
317 O. T. Johnson ...

Lawndale Acres
on the Redondo ...
ACRES AND HALF ACRES
For Choice ...
Half acres $250 up. ... down.
E. L. Hopper & Son, ...
604 Laughlin Building ...

$50 DOWN.
For lots in ...

Figueroa St. and ... Ave.
$450, $475 to ...
WINTON-McLEOD & CO.
330 South ... St.
Phones Ex. 546.

S. Vermont Ave. ...
Lots 50x143 feet—$650—... lines. 20 minutes out. ... Substantial improvements.
ROBT. MITCHELL ...
OWNERS
508 SOUTH BROADWAY

$10 Down $10 ...
60x300 Best ... completed; 2 ...
Emil Firth 415 ... Home ...

Del Mar Tract
Big Profits If You Get In ...
B. I. HENDERSON
330-331 O. T. Johnson ...
Broadway 4828

Miramonte
An extension of the ... universally ... Miramonte Tract.
Same Advantages. Same ...
RUFUS P. SPALDING, ...
W. Hellman Building.
5981, Sunset Main 3504.

SAN FRANCIS...
Needs Fireproof ... Money is Supplying ... For particulars ...
W. G. Young & ...
711 Union Trust ...

Hollywood Valley ...
On 2 car lines, 118 lots, ... lemons and other fruit on ... vance in prices October 1. ... the profit on a small ... cent. off list up to ... ber 1. C. H. LIPPINCOTT ...
Agents, 915 Union Trust ...

Huntington ...
The Best Place ... California ... for Home or ...
Huntington Beach ...
333 Byrne ...

ENGINEER EXONERATED.

Council of San Diego Will Open Report Today Regarding Municipal Official.

SAN DIEGO, Aug. 19.—The City Council Investigating Committee, which is in the main directed to Chester d'Hemecourt, has finished its work and filed its report which was opened at the Council meeting this evening. It is said that the report will exonerate the City Engineer from all criminal charges, although the officer may be reprimanded for doing certain things without the consent of the Council, not having asked, such as changes in the height of bridges, and in the proceedings, however, that the Engineer had done nothing but what he had been for the interests of the city and that he had profited not by it.

A building permit has been issued to the Archer-Salmons Company for the erection of a building on the southeast corner of Sixth and D streets, costing $45,000.

ATTENTION POSTPONED.

The letters, received by members of the Chamber of Commerce generally favorable to the holding of a convention for the consideration of the Colorado River project, has decided to postpone action for the present. The purpose is to await the result of the work being made to hold the waters of the river in check. Secretary Jasper of the Chamber of Commerce has left for Sacramento, where he will have charge of the San Diego exhibit of the State Fair. The following has been received here that for the first time in many years the entire county is to be represented at the fair.

VISTA CORRESPONDENCE.

VISTA, Aug. 19.—One thousand crates of cantaloupes have been shipped is the record reached by J. A. Rush, of Thermal, from this ranch this season. Rush has taken care of his melons, doing the work of cultivation and irrigation himself, and is now with his family on a vacation as a result of his crop.

Trustees of the reservation near Vista have elected the following officers for the ensuing year: Captain, Augustine Chappel; Captain of Escondido, They are awaiting the arrival of Indian Agent Wright,

South of the Tehachepi"—Neighboring Counties.

NEWS REPORTS FROM CORRESPONDENTS OF THE TIMES.

UTES POSSESS SOULS, HE SAYS.

OF SAN BERNARDINO PREACH TELLS HIS VIEWS.

He Asserts That Dumb Have a Dual Nature, Flesh Denies Bible Writings to Correctness of His Belief.

Follows Groom's Delay.

BERNARDINO, Aug. 18.—Do of the brute creation have remarkable question found answer in a sermon tonight in the First Baptist by Rev. M. B. Shaw, D.D., who manner of surprise from the congregation by affirming his be- immortality of souls by beasts. clergyman stated emphatically the Bible teaches this, and in his assertion he quoted from xvii, 13-14, "And whatsoever man is hunting any beast or fowl that may be eaten, he shall pour out the blood thereof and cover it with the dust. For it is the life of all flesh the blood of it is one with the life thereof: therefore I said unto the children of Israel, Ye shall eat the blood of no manner of flesh for the life of all flesh is the blood thereof: whosoever shall eat it shall be cut off." The minister stated emphatically that the word "life" in the above para- graph in the Hebrew language means "soul," and that blooded animals have a body, both and soul. Man, he said, is superior to all other an- imals for he has a triple nature, body, soul and spirit. The remarkable exposition has created interest, and after the close of the sermon, Dr. Shaw was asked questions by those who wished the problem being discussed

BRIDEGROOM WEDS.

Telegrams showed subse- quent to the wedding. Ramon Ruiz, a well-known and wealthy family, had promised to wed Alaide Bustamente, and make her his bride at 4 o'clock yesterday afternoon. Everything was prepared for the wed- ding and Ramon failed to appear at the appointed hour. The disappointed waited all over the night before went in search of the bridegroom, finally placing the father in a state of mind, for he called on the Sheriff to compel Mon- toya to explain. There was no explanation by Montijo's arrest. The groom appeared, and the marriage was performed at the courthouse, where the ceremony was performed in the County Clerk's office, scowling the while at the girl's father was all the evidence of triumph shone on the face of the bride. Montijo failed to explain to report- ers the cause of his tardiness.

DEATH.

Mrs. Edna Jones, of this city, who died Thursday night un- der distressing circumstances, will be buried Monday. Miss Jones was the child of wealthy parents, was reared in this city, where she went to school and made friends. News of her death came to her relatives, who are visiting the case.—It was said that Jones had considera- ble trouble with her, but the fact that she had called a Homeopathic physician, who died, under an ac- cident, gave rise to the belief that she came to her death foully.

REDLANDS ITEMS.

Those among the San Ber- nardino people accompanied by their families in numerous sec- tions suffered damage to prop- erty. Owing to the heat and downpours many families returned to the valley. Mrs. Burton will be ex- pected to keep a lunacy board tomor- row. The unfortunate driven in- sane by the intense heat of the early part of the week, Fred Dryer, also a victim as a result of heat prostration, will also be examined to- morrow. Mrs. Sylvia Pratt took charge of the local Wom- an's Temperance Union at- the funeral today, the deceased having been active in the National Christian Temperance Union most of her life.

CHIEF ENGINEER.

Plans for San Diego Will Open Today Regarding Mu- nicipal Officials.

SAN DIEGO, Aug. 19.—The City Council Committee, which is the main directed to investigate Commissioner Wilcox- court, has fin- ished and filed its report which was read at the Council meeting tonight. It is said that the Engi- neer will demonstrate the Engi- neer's criminal charges, al- though there may be reprimand- ing of certain things without action of the Council; not having power, such as changes in the height of bridges, which is in the proceedings, how- ever, the Engineer had done what has been for the interests of the city and that he had profited by experience.

A permit has been issued to the Consolidated Electric Company for the erection of a building on the corner of Sixth and D streets, to cost $6,500.

CONCERT POSTPONED.

Word has been received by members of the Chamber of Com- merce unfavorable to the proposition for the con- struction of the Colorado River pro- ject, and it has been decided to post- pone the concert at the present. The pro- ject will await the result of the steps made to hold the water in check.

Members of the Chamber of Commerce left for Sacramento, where, in charge of the San Diego exhibit at the State Fair. The party will be received here that, for many years the en- tire county will be represented at the fair.

SAN JACINTO CORRESPONDENCE.

SAN JACINTO, Aug. 18.—One thous- and crates of cantaloupes were shipped in the record re- port of A. Rush, of Thermal, during this season. Rush has 160 acres of his melons, de- spite lack of cultivation and irri- gation, and with his family lived on it as a result of his labors.

Many of the reservation near Soboba attended the following meeting this year; Captain, Captain Chappel; judge, Mr. Wright. They are await- ing Indian Agent Wright, of San Jacinto, before choosing a policeman.

The Randall family of Mecca have removed from their ranch to the Bax- ter place on account of high water.

Residents of the vicinity of Salton Sea are in hopes that a large num- ber of hunters will go down to enjoy the quail and duck hunting, which is said to be of the finest. Fishing is also excellent.

A herd of 250 goats passed through the country on Tuesday, on their way to the grazing lands along the Colo- rado. They were in charge of J. A. Gardner, of Santa Monica.

Foreman Lewis of the roundhouse at Indio, was obliged to send for a number of Japanese, on account of the scarcity of white laborers.

A vein of rich silver ore is reported to have been discovered by Phil Ross, of Indio, while prospecting recently along the east range of mountains.

SANTA BARBARA TRIAL INTERESTS.

CAMARILLO CASE PROMISES TO BE MORE SENSATIONAL.

Action Grows Out of Disputes Over Wealthy Estates Left by the Old Spanish Land Owners—Telephones Will Soon Be Cheap in the Chan- nel City.

SANTA BARBARA, Aug. 19.—Inter- est in the Camarillo case grows daily, and it promises to be more sensational than even the Carcaga case or other civil trials that have come before Judge Taggart, as a result of disputes over wealthy estates left by old Spanish land owners. The Camarillo case in- volves hundreds of thousands of dollars and is the result of a bitter fight be- tween members of the Camarillo fam- ily.

The most important points of the evi- dence so far, are given herewith:

Corroboration by Judge Williams and other witnesses of the testimony of Acacia Mahoney concerning the discov- ery of the letter of her mother to Adolfo Z. Camarillo.

Attempt of the defense to imply that the letter is a forgery; and that Mrs. Mahoney "held up" her brother Juan Camarillo for a settlement by threaten- ing to send him to prison for an in- famous crime.

Assertion by William Wolfson, grand- son of Martina Camarillo, that he saw Adolfo mysteriously place a paper in Mrs. Camarillo's tin box within a few minutes after her death.

FIRST WEEK OF TRIAL.

The first week of the Camarillo trial ended yesterday, after two days of ex- citing incidents in the testimony by which the plaintiffs hope to establish their claim to equal shares in the Camarillo estate.

The prosecution is nearing the end of its case, although it may require several days to gather in the fag ends of the evidence. Yesterday was occu- pied with building up the story around the letter which was introduced the day previous, purporting to come from Mrs. Camarillo and addressed to her son, Adolfo, in which the son was charged to destroy the will which gave to himself and his brother, Juan, the whole estate. The testimony of Mrs. Acacia C. de Mahoney, relating to the manner in which she secured this let- ter, and the admission of Juan that he knew he and his brother had no right to the entire property, and that he de- sired to make restitution, was strength- ened by the testimony of Timothy Ma- honey, her son, and of Judge Williams, her attorney, when the restitution, par- tial, as she claimed, was made.

TELEPHONES TO BE CHEAP.

Telephones will soon be so cheap in Santa Barbara that householders will have them in every room. Telephones will be connected with the pulpits, the band stands and the stage; and whether the subscriber is in the parlor, the dining-room, the bath, or reclining in his slumber-room, he may listen to the sermon, the concert, or the play; or he may talk to his friends, or to his wife on the other side of the house. There will be special rates for tele- phones in job lots; with the most ac- commodating hello girls in the world, without extra charge.

GRADING CUT-OFF.

Contractor Little was in the city yes- terday from Gaviota, where he is en- gaged on the grading of a cut-off for the coast line of the Southern Pacific. The cut-off is only three-quarters of a mile long, but it is probably one of the most expensive pieces of railroad work in the West. Several sharp and dan- gerous curves will be eliminated, and the distance will be shortened some- what. It is expected that it will re- quire thirteen months to complete the job. About 1875 yards of dirt have been moved by the contractor at the present time.

ELSINORE TOWN TOPICS.

ELSINORE, Aug. 19.—Honey buyers were here yesterday looking over the crop, which is small. Prices are ex- pected to be high.

John Timmis has sold his ranch at the head of the lake to Los Angeles parties for $3600.

Mrs. J. Crane of San Dimas is the guest of her son, J. S. Crane, and fam- ily.

Harry F. Henderson, assistant State secretary of the Y.M.C.A., at Stanford, is visiting friends in Elsi- nore.

D. J. Mills is here from Riverside a guest at the home of Mr. and Mrs. R. C. Mills on Graham avenue.

Miss Beatrice Clark has returned from the coast where she spent a vacation.

Miss Lydia Hiatt has returned from San Diego and other coast points.

D. W. McCrea has returned from a month's stay in Los Angeles.

Mrs. Jack Dalglish is here from Riv- erside visiting her father, R. C. Mills.

J. T. Kuhns returned from Los An- geles Thursday.

Mrs. Mary McClintock leaves today for Riverside, where she will reside. Her daughter, Miss Edith McClintock, will attend school in Los Angeles this winter.

City Marshal W. P. Howarth, who was ill the past week, is much im- proved.

HUNTINGTON BEACH ITEMS.

HUNTINGTON BEACH, Aug. 19.—Beet raising is proving profitable this season, and the present outlook is favorable for a large acreage next sea- son. Beets are netting the farmers from $75 to $125 an acre, and the product is gathered early enough in the season to allow the farmers to plant a crop of celery on the same ground, thus enabling them to grow two crops each season, which net them $250 to $350 per acre.

Fishing is excellent at Huntington Beach. The launch Omaha, with eight passengers, made the trip to San Juan Point, a distance of fifty-two miles, and brought back 214 fish, mostly bar- racuda. Mrs. W. B. Squires and Miss Mabel Sackman of Sackman, who were passengers, succeeded in catching fifty fish.

ARIZONA.

MORE MONEY FOR PHOENIX.

NEW TAXES ON WHISKY SHOPS MAKE TRUSTEES HAPPY.

Mine Near Yuma Suspends Work Owing to Plague of Bees—Arizona Charley Makes Big Gun Play—La- bor Scarce at Tucson—Gila Valley Railroad Nearing Completion.

[SPECIAL CORRESPONDENCE OF THE TIMES.]

PHOENIX (Ariz.) Aug. 18.—Appar- ently the city government of Phoenix is on the high road to prosperity through the raise recently made by the City Fathers in saloon lisences. The saloons of the city for the quarter be- ginning August 1, have paid $6750 tax, compared with $1550 of the previous quarter. The gamblers have paid in $2400 tax, their last quarter's contri- bution having been only $1100. Only five drinking places have abandoned business on account of the increased tax, there being twenty-two still in operation. A number of gambling games, however, have been driven out of business.

BEES DRIVE AWAY MINERS.

The Red Cross mine in the Mohawk Mountains, near Yuma, has been closed for a time, the miners being driven away by the fierce black bees that find their homes in rocky caves. The prop- erty has been under development by George W. Norton, one of the best- known mining men of the Southwest. He says that the water holes of the desert have dried up, and the bees have swarmed to the camp to drink from the water barrels. They swarmed on the canteens, until the canteens as- sumed the shape of enormous balls of bees, while upon the water in the barrels, there was a coating at times of bees six inches in depth. Wherever water was exposed, bees would reach it even sooner than the men, and as a result the miners left the field to the little winged pests. Work at the mines will be resumed with the first rainfall. When this will come, it is hard to tell, for the district is the most arid in the United States.

PHOENIX BRIEFS.

Last week Wolf Sachs sued William Kimball, Jr., a well-to-do resident of Mesa, for $5000 damages, because of al- leged seduction of a stepdaughter of complainant. A couple of days before Kimball was arrested for a violation of the Edmunds act. The prosecution has just been brought to a close, however, by the marriage of Kimball to the young woman involved.

The village of Yuma was much agi- tated over an episode wherein "Ari- zona Charley" Meadows thrust a large pistol under the nose of Attorney W. F. Timmons, while the wife of the former laid on effective blows with a buggy whip. Meadows since has expressed his regret to Mr. Timmons over the un- fortunate occurrence, charging liquor with being the cause. The trouble arose over a small land deal, in which Tim- mons was the attorney for Mrs. E. Frankel, Meadows's sister-in-law, who lately received $500 from the Reclama- tion Service for a small piece of land above the Laguna dam. Meadows claimed to have an oral assignment of the claim purchased by him from Mrs. Frankel for $50. It is understood that this had been compromised by a divi- sion of the money.

Several country boys who had brought a load of beets to the railroad at Phoenix sought to give themselves a little diversion by setting fire to a large oil tank near the railroad. They succeeded in igniting the oil that had leaked from around the tank, but, luckily, an alarm was given and the fire department extinguished the blaze before the main supply of oil caught fire.

Attorney Thomas Fitch has conclud- ed to locate in Phoenix, and has estab- lished himself here again in the prac- tice of law.

LACK OF LABORERS.

SOUTHWEST'S WORK HALTED.

TUCSON (Ariz.) Aug. 17.—The de- velopment of the Southwest is being re- tarded most materially by the lack of laborers, both skilled and unskilled. The situation has not been bettered lo- cally by a draft of several hundred Mexican laborers, taken hence to work on the intake of the Imperial canal in California. It seems as though Sonora has suffered most. There is a lack of men for the mines, and it is reported that the Greene Consolidated Company of Cananea has contracted for 300 Chi- nese, who are to be given employment on surface work and around the smel- ter.

It is told that both the Southern Pa- cific and Santa Fé railroads are so short of laborers that projected exten- sions are "hung up" indefinitely, while a thousand more laborers would be equally welcomed by the contractors on the government irrigation works.

RAILWAY NEARING COMPLETION.

By September 1 the Gila Valley, Globe and Northern Railway will have completed its new track between San Carlos and Fort Thomas, a distance of thirty-one miles, where 400 teams and 800 men have been at work for several months. This force will be transferred next month to the new roadbed that is to be built from San Carlos into Globe.

The new Southern Pacific road from Fairbank to Naco, a distance of thirty- five miles, has been completely sur- veyed, and only the lack of laborers is said to be holding up the construction of this link in the new Harriman line down the western coast of Mexico.

There is a local report to the effect that the Southern Pacific will build no more "shoofflies" around the Salton Sea, preferring to temporarily aban- don that section until such time as the waters have receded, following the an- ticipated success in turning the Colo- rado River into its own channel. A deep ditch is to be cut for the pas- sage of the river down through a sand bar in the old channel by a huge dredge, which has just been launched at Yuma, and which will be in readi- ness for work within a few days. It is told that arrangements already have been made with the Santa Fé, where- by Southern Pacific trains will be run around from San Bernardino to Mari- copa, via Ash Fork and Phoenix, as was done a couple of years ago, at the time of heavy washouts near Yuma. The route is not an ideal one for trans- continental travel, owing to an ex- tremely heavy grade on the Santa Fé line south of Prescott.

The Southern Pacific is having a tre- mendous coastwise business, mainly of people fleeing from the torrid sum- mer climate. A large part of the traf- fic is of well-to-do Mexican residents of Sonora, who are beginning to ap- preciate the beauties of Southern Cali- fornia and the comfort of its summer climate.

ALONG THE TRAIL.

The Consolidated Telephone Company, of which Epes Randolph is president, has announced that it will have tele- phonic communication between Tuc- son and Benson as soon as poles can be secured for the line.

The Arizona and New Mexico Com- pany is to change from coal to oil on its line between Lordsburg and Clif- ton.

The rain god again rules over Ari- zona, and is playing havoc with the railroads to such an extent that no overland trains arrived in the city yesterday over the Santa Fé or the Southern Pacific, and it is doubtful if any will reach here today.

Numerous washouts and flooded tracks on both systems cannot be re- paired until the rain abates. At a late hour last night a downpour that was almost a deluge was raging through Arizona; cloudbursts were frequent in the mountains, and traffic has been brought to a standstill. Three inches of rain fell at Needles Sunday night.

MINISTER TO FACE ACCUSERS.

Pastor of Redlands Church Returns from East and Will Meet the Board.

REDLANDS, Aug. 19.—Rev. Dr. Wilbert P. Ferguson, pastor of the First M. E. Church of Redlands, who was assailed by the official board of his church during his absence in the East upon his vacation, returned last night. When asked if he had a state- ment to make respecting the conduct of his church board he said he would first meet that body in regular ses- sion, in an official way; then he would probably have something to say. The only indication that something is like- ly to occur to change his relations with the church, was the statement that his children, who went East with him, would remain there until it is deter- mined what course he will pursue.

Dr. Ferguson had just recovered from a severe case of typhoid fever, and returns in excellent health and apparently prepared to fight the criti- cisms raised against him.

It will be remembered that quite a storm was raised among the member- ship of his church, and among Meth- odists throughout Southern California, by the publications in The Times that he was engaged to a divorced woman, although his wife was but a few months dead, and he had himself re- fused to officiate in marrying a di- vorced person.

Further opposition was aroused by his decided penchant for politics, as- suming and conducting the leadership of one of the political parties in a recent municipal campaign. There was other opposition engendered by his participation in flinch parties, and other social games.

CLOUDBURST IN MOUNTAINS.

A cloudburst in the mountains about midnight last night, brought mud and driftwood down the Santa Ana River in such quantities as to interfere with the operation of the machinery of the Edison company at their headworks and power-houses.

Nearly an inch of rain fell at Oak Glen, 15 miles east of here, in twenty minutes yesterday. The phone lines were down and communication cut off until today.

CAMPING AT CORONADO.

CORONADO, Aug. 19.—Arrivals at Tent City yesterday included: F. J. Garrett, Arizona; Mrs. P. E. Davis, Escondido; Thomas Brusch, Louis J. Stellman and wife, Los Angeles; Mrs. M. A. Turner, H. C. Raester and wife, Los Angeles; C. Tubbs, wife and son, Jessie M. Monfort, M. Gertrude Hamil- ton, Pasadena; William Wollard, C. E. Robinson, Los Angeles; Maude Robin- son, Kansas City; T. H. Davies, Guy W. Lyon, and wife, Los Angeles; H. P. Lyon, New Mexico; J. Collins, Fuller- ton; John Robson and family, Lords- burg, N. M.; L. J. Morris and wife, E. S. Hogan, J. J. Martin, Clifton, Ariz.; C. F. Sprotes, Redlands; L. Griffith, Denver; F. J. Garrett, Miss Mary Mc- Lean, William J. Cochran, Mrs. J. F. Garrett, Fred T. P. Axtell, Fred Mc- Dougal, J. H. Davis, Morceni, Ariz.; L. H. Stevens and wife, Clifton, Ariz.; Mrs. O. H. Bell, Coronado; E. J. Robin- son, Los Angeles; W. Horace, San Ber- nardino; B. O. Stood, Colton; T. A. Alp- saude, R. S. Harris, Los Angeles; A. Tierman and wife, San Francisco; Charles M. Morland and family, J. S. Brown, H. F. Wallace and wife, E. T. Curnatti, Los Angeles; J. F. Shields and wife, Miss Mabel Shields, Fred H. Jones and wife, Los Angeles; C. Ber- nie de Hart, Ernest Dudley, Morceni, Ariz.

IDYLLWILD PARAGRAPHS.

IDYLLWILD, Aug. 19.—E. W. Rey- nolds of Los Angeles came up the lat- ter part of the week to join his wife and daughter, who have been in camp for several weeks. Mr. Reynolds will remain for two weeks.

Mrs. J. W. Gillette of Los Angeles who has been here for several weeks, expects to return to Los Angeles the first of the week.

Paul Fletcher came up from Los An- geles Thursday evening for a short stay. Wilber O. Dow came in on Thursday's stage to join his wife and children, who have been popular guests of the camp for some time. Mr. and Mrs. Phil G. Rimell, wife and baby and Mrs. Bailey of Perris ar- rived Thursday for a short stay.

Dr. Walter Lindley of Los Angeles arrived here, accompanied by Dr. Herbert F. True, who is to be the resi- dent physician of Idyllwild during the summer. Dr. True has been connected with the United States Marine Hospi- tal in San Francisco and is just re- turning from two years' special study abroad.

PETITION AGAINST SYSTEM.

Ocean Park People Object to Dispos- ing of Sewage in Venetian Septic Tank.

OCEAN PARK, Aug. 19.—Real es- tate dealers and property owners are signing a petition addressed to the City Trustees. It will be presented at the meeting tomorrow night, and will no doubt precipitate a heated dis- cussion. The burden of requests is against the further disposal of Santa Monica sewage in the Venice septic tank.

The petition suggests no solution of the vexed problem, but it is the con- census of opinion among the petition- ers that the beach settlements should unite in the construction of a main connecting with the Los Angeles ocean outfall at Hyperion.

The present septic tank is ac- knowledged to be too small to accom- modate the burden imposed upon it, and the overcharging is said to be re- sponsible for a condition that is det- rimental to real estate and general property interests here.

The proposition of using the outfall at Hyperion is not a new one. It was seriously considered two years ago, and at that time a proposal to use the Los Angeles pier was received from the City Council of Los Angeles. But the matter died a slow death when difficulty was encountered in arrang- ing to carry the sewer main across the mouth of Ballona harbor at Playa del Rey.

The Los Angeles-Pacific was opposed to placing the pipes, because of the jeopardy to the harbor, and the mat- ter of sinking them presented an ob- stacle that baffled the engineers. The matter was dropped, along with the project of a sewer farm, and bonds were voted for the septic system.

The Devil Tree.

The Manchineel Quare flourishes in the West Indies and Central America. It grows along the coast just above high-water mark, has the most beauti- ful light green foliage and bears a small green apple. Imagine a tropical day, thermometer 120 deg., white beach stretching away for miles and the sun blazing down on sand and sea; what more tempting than a clump of these gorgeous trees, with their apples wait- ing to be plucked, or indeed lying upon the ground ready to be eaten! But woe to the man or beast that bites one of them! The lips begin to blister and swell immediately, the tongue follows suit, and finally the throat closes up completely, causing awful agony and death from strangulation.

Today Is the Day

Half Hourly Car Service Inaugurated on the New

Eagle Rock

Line at 6 A. M. This Morning

To the wise man, be he investor or homeseeker, this means OPPORTUNITY—an opportunity that doesn't come every day or every year, even in this land of opportunity. We want you to go out to day, either on the regular service or on our FREE SPECIAL EXCURSION CARS, and see THESE THREE TRACTS.

All in the heart of Eagle Rock Valley.

Las Flores Tract

Lots, 100x175 feet, fronting east and west on a 70-foot street. Cement side- walks, curbs and gutters. Water to be piped to every lot. $3500 building re- striction.

John G. Johnston Co.
Sole Agents

Los Olivos Tract

Lots, 92x163 feet, fronting east and west on a 70-foot street. Cement side- walks, curbs and gutters. Water piped to every lot. $3000 building restric- tion.

John G. Johnston Co.
and Gregory Perkins Jr., Agts.

Rock Castle Tract

Block 1 in this tract, on the corner of Colo- rado and Orange Grove avenue, will be the business center of the valley. We have 15 business lots and 60 residence lots with $2000 and $3500 building restrictions.

John G. Johnston Co.
Sole Agents

Deed and Certificate of Title by the Guarantee and Trust Co. Will Be Given After Second Payment

Our Representatives Will Be On Each Tract All Day

FREE EXCURSION TICKETS Can be secured at our office. Call early, as only a limited number will be issued.

JOHN G. JOHNSTON CO.

210-12 TRUST BUILDING

HOME 8530
MAIN 936

Northeast Corner Second and Spring Sts.

ANDERSON & CHANSLOR GROCERS CO.

We Want Your Business

Open An Account With the A. & C. Co

When you get back from your vacation trip and open up the house for another year, send for our solicitor. Start trading with the "A. & C. Co." Good reason why you should do so. We can satisfy you both as to the quality of the groceries we send you, and in the careful way we handle your trade. Nothing will ever be sent you by the "A. & C. Co." that is not fully up to the high standard we set for our goods; and you'll find our delivery service superior, careful, accurate—something the housekeeper can absolutely rely upon.

Our prices are no higher than those charged for goods of similar quality elsewhere. Often they're less. Further, you'll find it convenient to pay by the month. Costs you no more that way.

SPRING·ST·426·428·430
PHONES·EX·38·

FOR SALE

Business Corner
On Van Ness Ave., San Francisco
A Bargain. Act Quick.

Brown-Gould Co.
REAL ESTATE

622 Golden Gate Ave.
San Francisco

Summer Clothing

Beginning Today

Reduced One-Third

Our entire stock of men's summer suits, regularly priced from $15 to $50, at a straight reduction of one-third. All suits are in the latest styles, fully up to the Matheson & Berner standard of quality. Come today for best selections.

Matheson & Berner
"BROADWAY—CORNER THIRD"

PLATES
CROWNS
BRIDGE WORK
—ONLY—
$4.50

To demonstrate our painless methods and superior work- manship. Come at once and avoid the rush. All work guaranteed the very best that can be had anywhere no mat- ter how much you pay. Cleaning and examination free

Broadway Dental Parlors, 452½ S. Broadway
Also open evenings and Sunday forenoons.

GOODYEAR RAIN COAT CO.
One-Half Off on Cravenettes 210 S. Broadway

THE CITY IN BRIEF

NEWS AND BUSINESS.

Made by Marceau.

The portraits of Mrs. Frank P. Flint and Miss F. M. Legier which appeared in The Times Sunday were from photographs made specially for The Times by Marceau. The line crediting them to Marceau, which should have accompanied them, was inadvertantly omitted.

Accidental Shooting.

Jesse McIntosh, a negro living at No. 543 Santa Fé avenue, was shot by J. Smith, a negro, last evening about 8 o'clock, while Smith was examining a gun. McIntosh fell to the floor when the revolver accidentally exploded. He recovered sufficiently to walk to the Receiving Hospital, where the ball was extracted from his left shoulder.

University Jinks.

The summer jinks of the University Club were held Saturday night at Verdugo Cañon, the members being conveyed thence by special train. After an excellent Spanish dinner, speeches, songs and "stunts" were in order. Specially enjoyed were the duet of Ed North and Charles Seyler, and the humorous "remarks" of Judge Conrey, Dr. Mattison and Lee C. Gates. Short recitations and original poems by a number of others concluded the entertainment.

Eagle Rock Celebration.

The Eagle Rock Improvement Association will observe the opening of the new electric line tomorrow evening with a big celebration in the center of the pretty valley. While the improvement association has charge of this celebration the entire valley will participate and all others who are interested are invited to attend. The place selected is near the Eagle Rock church alongside the new electric line. There will be a band, addresses, a mammoth bonfire, and a display of fireworks.

Booze Sellers Caught.

Violating the Sunday-closing ordinance was continued as usual by the so-called "restaurants" yesterday, but the police were active and several arrests were made. The officers in plain clothes began their work early in the day and caught several waiters unexpectedly. J. Filkins, R. Peterson and J. Siege were arrested yesterday morning. A new detail of plain clothes men were put to work on the case last evening. Harry H. Baker was the first waiter arrested last night. He served the officers at the Casino.

New Quarters for Church.

The New Testament church, of which Rev. Joseph Smale is pastor, and which has been holding forth in Burbank Hall, will soon move into new quarters in New England Hall, No. 139 West Fifth street, where the congregation will be permanently established. Yesterday the members of the church raised $1008 by subscription to change the hall, into which they are about to move, so it will be more convenient for church purposes. Rev. Smale's church has recently been in the limelight, owing to the actions of the congregation, who have earned the title of "holy rollers."

BREVITIES.

Burbank Theater School of Acting. The most thorough and influential school in the West. Will be inaugurated September 1. Day and evening classes. Send or call for free catalogue giving terms, studies, methods, etc. Leo Cooper, director, room 3, Burbank Theater Building.

San Francisco office Los Angeles Times, Midway Building, Market st., bet. 3rd and 4th. Arthur L. Fish representative. Advertisements and subscriptions received. Copies of The Times on file.

Mr. E. Dermir's ladies' tailor, has opened for business in suite 417 Grosse Bldg., S. E. Cor. Sixth and Spring streets. 'Phone Main 8816.

Pair of Bifocal lenses far and near for $1. Dr. Garfield, room 618 Grant Bldg., 4th and Broadway.

KOREAN PRINCESS'S FUNERAL.

Strange and Curious Customs and Costumes Which Are Employed When She Is Buried.

The crown princess of Korea, says the London Graphic, had been dead a month before her funeral took place. During the interval a road was made seven miles out of the city and a temple was built to hold the body.

As the procession left the palace gates some of the mourners, according to an ancient custom tried to stop the coffin by pushing back the bearers, who in their turn steadily drove forward. The idea of this is to show regret at the passing of a body, while the inexorable power of death, overcoming all opposition, holds its sway.

During the commotion the priests on each end of the platform holding the bier urged the bearers with a long pole, the end of which was painted red. In accordance with ancient custom the pole was dipped in a pot of red paint and those bearers who neglected their work received a dab of red on their white garments, and at the end of the day those bearing the mark were punished.

Funerals in Korea are always supposed to take place at night, and to keep up this supposition men carrying long gauze lanterns on small poles run by the side of the coffin and line the route at the start.

Curious and wonderful are the ancient costumes which make their appearance on such occasions. Their beauty is not shown to advantage by their wearers, as they are the poorest of horsemen. Even holding on to the saddle with both hands is not a sufficient guaranty of safety, but they must have two grooms to walk by the head of their tiny mounts to prevent accidents.

In the procession, which takes the whole day to pass, are chairs containing figures of devils. Great paper horses, hideous in appearance, accompany the coffin, presumably that the deceased may have a mount in the other land. There are two coffins, the one in this instance containing the body of the princess, the other being intended to deceive the evil spirits.

At the graveside, in a covered temple, the women of the palace, in ancient costumes, howl and moan the night through, their wailing rising above all other sounds.

The princess's funeral, as a whole, appeared more like a page from "The Arabian Nights" than anything else. Notwithstanding the empty coffers of the Korean ministry, the sum of something like 1,000,000 yen was expended on this funeral.

Peck & Chase Co., Undertakers.
423 S. Main. Both phones 61. Lady attendant.

Robt. L. Garrett & Co., Undertakers,
Removed to 1237 S. Flower st. Both 'phones 73. Lady assistants. Private ambulance.

Connell, Unterkircher, Crawford.
Undertaking Co., 1461 South Grand avenue. Phones 6512. Main 1132. Lady attendant.

Salt Lake Transfer Co., 217-19 East
First st., will check baggage at your residence at any point. Both Phones Ex. 751.

Los Angeles Transfer Co., 751-3 South Spring.
Will check baggage at your residence to any point. Tel. M. 49 or 249. Home 249.

Pierce Bros. & Co., Undertakers.
329 S. Flower. Tel. M. 1077. Lady attendant.

Dexter Samson Co.
Undertakers, 1132 S. Flower. Home 613; Sunset 7166. Lady assistant. Private ambulance.

DEVIL'S DEN CLEANED OUT.

OPIUM AND GAMBLING JOINT RAIDED BY POLICE.

Was Once Rendezvous of Crooks and Criminals of Most Degenerate and Dangerous Class—The White Slaves for Orient Formerly Kept in It—Defiant "Muck Chuck" Caught.

By the raid of Muck Chuck's gambling house at No. 413 Apablasa street, early yesterday morning, the police claim that they have wiped out one of the worst resorts of criminals, and dens of vice known in Los Angeles. Not only was about every form of gambling carried on in the house, but fashionably-dressed women were allowed to smoke opium, clever thieves were kept for weeks in hiding, and a commerce of white slaves for the Orient was also once carried on in the dive.

For months Muck Chuck has defied the police. Even when the officers were positive that much wanted burglars were secluded in the place, the police were stalled off until the fugitive could escape. It is now learned that the police have been informed that women have been held prisoners in the place, but the officers could get no conclusive proof.

The police are aware that Muck Chuck is interested in nearly every gambling house operated by Chinese in Los Angeles. He is also interested in various lottery schemes, they say, and owns two companies, the New York and the Los Angeles company. More evidence as to the truth of this report was gained last night.

Fourteen inmates of the resort were arrested in the early morning raid. Fully the same number were allowed to go free, as the officers could get no complaints against them. About half of those in the place were Chinese, and the remainder were whites.

When the officers were about ready to make a dash into the place, a look-out gave warning, but he afterward passed the word back that it was a false alarm, and operations were again resumed.

At the instant the police dashed into the den, fantan was being played in one room, a Chinese dice game in another, and a lottery-drawing was also in progress, in another room, the tickets being printed and sold. In little bunks at the rear, Chinese and whites were smoking opium.

In the history of the police department, Muck Chuck has played a prominent role. Always defying the law, and always being arrested for conducting disorderly, villainous dens of vice, this almond-eyed pervert has paid into the city treasury, through fines, hundreds of dollars; but despite this heavy tax, he has emassed a fortune.

Intimations that Muck Chuck was operating a bureau, through which white women were sold into slavery to be sent to the Orient, often reached the authorities, but they could never secure any definite clew.

About two years ago the Chinaman was exposed, and the police then raided his place. The white woman they found in the resort at the time claimed to be his wife, and it is supposed that through her white women were lured away into slavery.

Some weeks ago the officers learned that Muck Chuck was again operating a vicious dive at No. 413 North Los Angeles street. The place was also raided then, but the Chinese had been warned, and most of the goods was removed to the Apablasa-street dive. Officers in plain clothes were put in the place and began to collect evidence. Patrolman Austerlah was one of the men detailed to secure the evidence. He was discovered shortly before midnight, and hurled out of the room bodily. Then the police raided the place and the gang were caught like rats in a trap. In the raid, the police secured gambling devices of almost every kind, also a lottery-printing establishment, and a large opium outfit.

MARINE NOISE-MAKERS.

Whistles, Tin Horns and Other Contrivances Used by Wanderers of the Seven Seas.

[Chicago Chronicle:] Tin horns such as venders bring out by the wagon-load in the city's streets on election night are stock articles of sale the year around in the stores of dealers in marine supplies. On every boat bigger than a rowboat a noisemaker of some sort is as necessary an item of equipment as the anchor, to give warning of the vessel's presence or approach.

Thousands of tin horns of various sizes are annually sold to fishermen, oystermen and men using boats in many waters, in various pursuits, and such horns are sold as well for boats used for pleasure. A big horn of this kind might be heard a mile.

For larger vessels, such as schooners sailing in open waters and not equipped with power with which to blow whistles, there are provided mechanical fog horns that can be operated by hand and that can be heard three or four miles away.

With the multiplication everywhere, within recent years, of pleasure craft there have been introduced still other sorts of noisemakers. One of these is a bellows horn with the horn attached to the top board of a trimly finished bellows of oblong shape, to the top board of which also is attached a handle. This bellows horn can be put down anywhere and operated simply by pressure. Though not as big as the mechanical fog horn, it can be heard for a considerable distance.

Still another modern noisemaker is an air-blown whistle with a light contrivance attached. When the whistle cord is pulled the light shows as the whistle blows. Obviously, the light attachment is for use at night to locate the boat from which the whistle is blowing.

VITAL RECORD — BIRTHS, DEATHS, MARRIAGES.

Births.

STROBRIDGE. To Mr. and Mrs. Frank M. Strobridge, No. 1066 West Twenty-second street, August 15, 1906, a daughter.

ENGELL. To Mr. and Mrs. Charles F. Engell, No. 2017 Hallidale avenue, a son.

Deaths.

SWISHER. August 18, 1906, Jennie Swisher, aged 43 years, beloved wife of E. F. O. Swisher and mother of Mrs. T. C. Tychsen. Funeral from the chapel of Pierce Bros. & Co., 810 South Flower street today, August 20, at 2:30 p.m. Friends invited.

CRABTREE. Died at Wilmington, August 18, 1906, Charles S. Crabtree, aged 42 years. Funeral at Wilmington, August 21, at 2:30 p.m.

WARD. In this city, August 17, 1906, Henry L. Ward, aged 65 years, husband of Mrs. Olive A. Ward, and father of Mrs. Sarah Ward Dame of this city and Henry C. and Fred L. Ward of Cambridge, Mass. Funeral from Dexter-Samson Company's chapel, No. 1132 South Flower street, Monday, August 20, 2 p.m. Friends invited. (Boston, Mass., papers please copy.)

Bresee Bros.' Co., Undertakers.
Removed to 855 S. Figueroa st. Lady attendant; private ambulance. Telephones, Main 242, Home 42667.

Orr & Hines Co., Funeral Directors.
Have moved to their new building, N.E. corner 10th and Wower. Both phones 66. Lady Assistant. Private Ambulance.

Baskerville Audit Company.
718 Pay Bldg. Home 2975. Main 6557.

BEECHAM'S Cold Cure, guaranteed cure in twenty-four hours. Sun Drug Co. (8 stores.)

MENTHOL Cough syrup. Best for irritating throat coughs. All Sun Drug stores.

Protect Your Eyes
Don't delay attending to your eyes if they are weak. Get the advice of our Expert Optician. He will test your eyes free, and fit you with proper glasses, at lowest possible cost.
Rimless Smoked Glasses, 25c. Protect the eyes from sun.
Geneva Watch and Optical Co.
305 South Broadway

THE RELIABLE STORES
CLARET
is one of best summer drinks, and the claret you get from us is the best there is. Surely you should order here.
50c Gal. and up
Free, prompt and careful delivery within city limits.
So. Cal. Wine Co.
518 South Main Street
Home Phone Ex. 16. Sunset Main 382.

SIEGEL'S—WOMEN'S AND CHILDREN'S WEAR
Myer Siegel & Co.
251-255 SOUTH BROADWAY
"The Women's Wear Specialty House"

Women's Waists
Special, Today..... 75c
White waists, true fitting, elegantly finished, fashionably trimmed and prominent lingerie effects.
A selection of over 50 dozen, comprising scores of styles, from our regular stock, that sold for as high as $3.00, are on sale Monday only..... 75c
All sizes in the lot from 32 to 46.

Women's Suits
Linen coat suits of exclusive hand embroidered designs in effective styles. Priced at about half less than regular.

Children's and Misses Suits Dresses..... $2.85
Made of linen, madras and chambray in the sailor style, blouse suits and kilt effects of all white and some pretty colorings. Nicely trimmed, properly fitting and an elegant selection to choose from. For ages of 2 to 14 years. Regular $5.00, $6.00, and $7.50 values..... $2.85

SIEGEL'S—WOMEN'S—CHILDREN'S WEAR

Our Complete Stock of
Coal
Wood
Hay, Grain
is for sale, and at the very lowest prices consistent with quality. We have a large stock, and can save you money.
Prompt delivery.
CLARK BROS.
1249 S. Figueroa St.
Main 7807. Home Ex. 106.

Do not neglect any slight irregularity of the scalp—serious results are liable to follow. Come to us for consultation or treatment at once—may save you lots of suffering and expense.
BENNETT TOILET PARLORS
N. E. Cor. Fifth and Spring

DR. BURNER
..Temple of Health..
512 South Broadway
Take elevator to 4th floor. Office hours from 9 a. m. to 5 p. m.

...American Beauty...
Sterilized Butter
Pure and Sweet as the Name
Your Grocer Has It

Wedding Stationery
Sanborn Vail & Co.
357 So. Broadway

KURTZMANN PIANOS
Many New Case Designs
$375.00 to $500.00
GEO. J. BIRKEL CO.
345-347 S. Spring St.

You Can Pick
up many a fine, rich bargain in this hotbed of attractive offerings. Now that the
AUGUST CLEARANCE SALE.
is on, we are ready to put our best $10 Trousering on your for $8.75; $9.00 Trousering for $7.75; $8 Trousering for $6.75; $7 Trousering for $5.75; $6 Trousering for $4.75. Moreover, you can't pick any flaws in the tailoring. If anything, we're more careful with the Trousers we make during this sale than we are with those we make during the regular season. This sale makes too many new customers for us to take the chance of shaved tailoring.
Brauer & Krohn
Tailors to Men Who Know.
Three Stores
128-130 S. Spring, 8th and Spring, and 114 1-2 South Main Street.
Phones—Main 3116 Home 2695.

MANICURING
By Experts
You will actually take pleasure in having your nails manicured here. Our manicurists are thoroughly experienced and courteous; they have every modern facility at their disposal. Our parlors are comfortable and inviting. We invite you to call, knowing that our services are not excelled anywhere.
WEAVER-JACKSON HAIR CO.
443 So. Broadway

Marvel Millinery
Exclusive designs in women's Hats
241-243 So. Broadway

White Port
$2.00 a Gallon.
STAR WINE AND GROCERY CO.
215 W. Fifth st., bet. Broadway and Hill.
Phones Main 2785, Home 1859
Prompt Delivery. No Bar.

UNIQUE
Cloak and Suit House
245 South Broadway

Featherweight Trunks
Strongest light trunk made
Saves excess baggage ch'gs
Whitney-Burroughs Trunk Co.
419 South Spring Street
$20 to $32

ALFRED BENJAMIN & CO.'S
HIGH GRADE CLOTHING
SOLD ONLY BY
JAMES SMITH & CO.
137-39 SOUTH SPRING ST.

A delightful truth worth repeating—drinks served at the Big White Onyx Fountain are the purest and most delicious drinks in town.
Stop today and see.
BOSWELL & NOYES
Third and Broadway

"READY AND RIGHT"
THE NEW CLOTHING
On Sale at the
Silverwood Stores

Builders and Sellers
of all kinds of vehicles. Repair work and painting our specialty.
ADVANCE BUGGY CO.
Repository, 386 So. Los Angeles St.
Factory, 3000 Central Avenue.

GOOD Shoes Cheap
LE Sage Bros.
THE POPULAR SHOERS
433 South Broadway

Fine Sonoma Claret
50c a Gallon
EDW. GERMAIN WINE CO.
635 South Main St.

NEW MARKET
Best Meats at Lowest Prices
522-4 SOUTH BROADWAY

PATRONIZE HOME INDUSTRY
Trunks and Traveling Bags Made at
G. U. Whitney's Trunk Factory
are guaranteed to give good Satisfaction
228 S. MAIN ST

Los Angeles Office of
THE
San Francisco Chronicle
RAMONA BOOK STORE
516 South Broadway
—TELEPHONE HOME 1975—
Advertisements and Subscriptions Received
W. M. HINCKLEY - - - - Agent

The Largest Desk House on the Coast
R. D. BRONSON DESK CO.
542 So. Spring st.

Labor Saving Office Appliances.
—The Globe-Wernicke Filing Systems—
Grimes-Stassforth Stationery Co. MOVED TO 232-234 S. Spring Street

Children's Shoes.
Standard Makes.
Close Margin Prices.
C. K. Baker
230 South Spring Street

From the cheapest that's good—to the best that is made.
ECKSTROM WALL PAPER CO.
—324 SO. SPRING ST.—
DECORATORS-FRESCO-FABRICS
Fabricona Dyed Burlaps in all colors.

Manufacturers' Outlet Company
Agents for New York Suit and Cloak Makers to clean up the end of season merchandise.
521 So. Broadway, Henshey's Old Stand.

PIANOS
FOR RENT
$4.00 A MONTH
Bartlett Music Co.
Opp. City Hall

Silk Eton Jacket Suit
$22.50 Regular Our Price $8.75
Paris Cloak and Suit Co.
South Broadway

MAMMOTH SHOE HOUSE.
AGENTS FOR
W. L. DOUGLAS SHOES
BEST IN THE WORLD.

Scofield
POPULAR PRICED MILLINERY
540-553 South Broadway

We Give Credit
DU BOIS & DAVIDSON FURNITURE COMPANY
212-214 WEST SIXTH STREET
"Just Over the Line from HIGH Rents and HIGH Prices"

Test Prices for Furniture Buye
"Match Them if You Can"

There is always, in every city, one place where you can buy house furnishings for less money than at any other place. That ONE place in Los Angeles is at this store. Scarcely a day passes but customers tell us so. Prove it for yourself. Compare. Test our prices on the following bargains—match them if you can.

Special Inducements In ....
Porch Furniture
The unusual inducements we are offering in all porch furniture makes buying now a matter of vital economy.
Strongly built hickory porch rockers with split hickory seat and backs—exceptional value at regular price, $4—special price—match it if you can $2.75

$1.50 for a Roman Seat
These Roman seats are regular $2 values. They come in weathered or golden oak, with good quality upholstering. Special this week $1.50

Mission Library Table
Beautifully finished quarter sawed solid oak Mission library table, with 24x52-inch top and 3-inch square legs—has two commodious drawers and a shelf below. Exceptional value at $19.00

German American Rugs
Something New
These fine wool rugs, which are very new, are made in America—the patterns are copied from the German Axminsters. We offer the following special prices on these rugs, merely to introduce them:

Rugs 9x12 feet	$12.00
Rugs 9x10 feet	$10.00
Rugs 8x10 feet	$9.00
Rugs 7½x9 feet	$7.50
Rugs 6x9 feet	$6.00

We show a complete line of draperies to match all rugs at greatly reduced prices.

New High Class Rugs at Saving
Some time ago we made an extensive purchase of Whitell high grade Wilton velvet rugs. Since then there has been a material advance in prices. These rugs have just come to hand and we have decided to dispose of them at the prices which are decidedly less than the same rugs can be bought for today.
9x12 rugs—now worth $42—our price $36.
8.3x10.6 rugs—now worth $37.50—our price $31.50.
Body Brussels rugs, size 9x12 feet—now worth $32.50, our price, $27.
Size 8.3x10.6—now worth $28—our price $24.75.

212-214 West Sixth Street

SOMETHING NEW EVERY DAY.
Jacoby Bros.
331-333-335 South Broadway
BOTH PHONES 132.
The best shopping guide you can find for this week is our ad. in yesterday's paper. It tells about our fall goods, several special sales, etc. Better look up and read it over.

Fourth Lake Tahoe Excursion Saturday, Sept. 1st
Leaving Los Angeles at 3:50 p.m.
Via San Francisco
Stopping at San Francisco from morning until evening for sightseeing
Round Trip $23.00
Return limit September 21, and stopover may be made at San Francisco returning.
Regular tickets sold daily in San Joaquin Valley $32.50—via Coast Line and San Francisco $35.
Special sleepers through to Truckee. Secure Pullman accommodations early—320 went on the first excursion.
City Ticket Office: 600 So. Spring St., Cor. 6th.
Southern Pacific

Choice of Routes
EAST VIA
San Francisco, Portland
Salt Lake, Denver
Chicago, Union Pacific & Northwestern Line
Now Located at
605 So. Spring St
Hayward Hotel
THROUGH STANDARD AND TOURIST SLEEPERS TO CHICAGO DAILY. ALSO PERSONALLY COUDUCTED EXCURSIONS.
Low Rates to Europe
C. A. THURSTON, G. A.
THE NORTH WESTERN LINE

To Chicago in 69 H
With Standard and Tourist Sleepers. [illegible] rary and Dining Cars. Runs the daily
Los Angeles Limi
Via Salt Lake Route, Union Pacific & [illegible]
Good way to go on that Eastern Excursion [illegible] or 10. See about it at 250 South Spring [illegible] Street Station.
SALT LAKE ROUTE